**GOVERNMENT OF NCT OF DELHI**
**Delhi Subordinate Services Selection Board**
**FC-18, INSTITUTIONAL AREA, KARKARDOOMA, DELHI-110092**
**Website: https://dsssb.delhi.gov.in**

No. F.1 (101)/P&P-I/DSSSB/2023/2792 Dated: 10/11/2023

**VACANCY NOTICE**

**ADVERTISEMENT NO.03/23**

**IMPORTANT NOTE:- Only online applications will be accepted. Applications received through any other mode shall stand summarily rejected. No correspondence will be entertained in this regard.**

The opening date and closing date for receipt of online applications are as under : -

Opening Date for Submission of Online Applications: - 21/11/2023 (21st November, 2023)

Closing Date for Submission of Online Applications :- 20/12/2023 (20th December, 2023)

Online Applications are invited for recruitment to the following posts under different Departments/Local/Autonomous Bodies under Govt. of NCT of Delhi:-

| S No | Post Code | Name of the Post | Name of Deptt. | Group | Vacancy (Incl. Backlog Vacancies) | | | | | | | | |
|---|---|---|---|---|---|---|---|---|---|---|---|---|---|
| | | | | | UR | OBC | SC | ST | EWS | Total | PwBD (incl.) | ExSM (incl.) | SP (incl.) |
| 1 | 72/23 | Pharmacist (Homeopathy) | Directorate of Ayush | **C** | 16 | 12 | 3 | 7 | 4 | **42** | 5 | 0 | 0 |
| 2 | 73/23 | Technical Assistant (Lab. Group – III) (CARDIOLOGY / CTS / NEUROLOGY / NEUROSURGERY / RESPIRATORY LAB / EEG / EMG / ERG / CCU / ICU / POW / CCI ) | H&FW | **C** | 6 | 4 | 3 | 1 | 1 | **15** | 0 | 2 | 0 |
| 3 | 74/23 | Junior Radiotherapy Technician | H&FW | **C** | 2 | 0 | 0 | 0 | 0 | **2** | 0 | 0 | 0 |
| 4 | 75/23 | Technical Assistant Group IV in PCR Hepatitis | H&FW | **C** | 1 | 0 | 0 | 0 | 0 | **1** | 0 | 0 | 0 |
| 5 | 76/23 | Sub Station Attendant (Grade II) [ Reserved for Male Only ] | Delhi Transco Limited | **C** | 38 | 24 | 13 | 6 | 9 | **90** | 0 | 9 | 0 |
| 6 | 77/23 | Asstt. Electric Fitter | Delhi Transco Limited | **C** | 26 | 13 | 4 | 4 | 6 | **53** | 0 | 5 | 0 |
| 7 | 78/23 | Junior District Staff Officer / Junior Instructor (Home Guard) / Instructor Civil Defence | DGHG | **C** | 5 | 3 | 2 | 1 | 1 | **12** | 0 | 1 | 0 |
| 8 | 79/23 | Draftsman | DGHG | **C** | 1 | 0 | 0 | 0 | 0 | **1** | 0 | 0 | 0 |
| 9 | 80/23 | Wireless / Radio Operators | DGHG | **C** | 1 | 0 | 0 | 0 | 0 | **1** | 0 | 0 | 0 |
| 10 | 81/23 | Scientific Assistant | DPCC | **B** | 1 | 0 | 0 | 0 | 0 | **1** | 0 | - | - |

| | | | | | | | | | | | | | |
|---|---|---|---|---|---|---|---|---|---|---|---|---|---|
| 11 | 82/23 | Senior Laboratory Assistant | DPCC | **C** | 3 | 0 | 0 | 0 | 0 | **3** | 0 | 0 | 0 |
| 12 | 83/23 | Junior Lab Assistant | DPCC | **C** | 3 | 2 | 1 | 0 | 1 | **7** | 0 | 0 | 0 |
| 13 | 84/23 | Preservation Supervisor | Deptt. Of Delhi Archives | **C** | 1 | 0 | 0 | 0 | 0 | **1** | 0 | 0 | 0 |
| 14 | 85/23 | Assistant Microphotographist | Deptt. Of Delhi Archives | **C** | 1 | 0 | 0 | 0 | 0 | **1** | 0 | 0 | 0 |
| 15 | 86/23 | Xerox Operator | Deptt. Of Delhi Archives | **C** | 1 | 0 | 0 | 0 | 0 | **1** | 0 | 0 | 0 |
| 16 | 87/23 | Junior Librarian | Deptt. Of Delhi Archives | **C** | 1 | 0 | 0 | 0 | 0 | **1** | 1 | 0 | 0 |
| 17 | 88/23 | Book Binder | Deptt. Of Delhi Archives | **C** | 2 | 0 | 0 | 0 | 0 | **2** | 0 | 0 | 0 |
| 18 | 89/23 | Library Attendant | Deptt. Of Delhi Archives | **C** | 1 | 0 | 0 | 0 | 0 | **1** | 0 | 0 | 0 |
| 19 | 90/23 | Nurse Grade – A | New Delhi Municipal Council | **B** | 37 | 26 | 11 | 6 | 10 | **90** | 4 | - | - |
| 20 | 91/23 | Special Education Teacher | New Delhi Municipal Council | **B** | 11 | 5 | 3 | 1 | 2 | **22** | 1 | - | - |
| 21 | 92/23 | Architectural Assistant | New Delhi Municipal Council | **B** | 3 | 2 | 1 | 0 | 0 | **6** | 0 | - | - |
| 22 | 93/23 | Physiotherapist | New Delhi Municipal Council | **B** | 3 | 1 | 1 | 0 | 0 | **5** | 1 | - | - |
| 23 | 94/23 | Assistant Dietician | New Delhi Municipal Council | **B** | 1 | 0 | 0 | 0 | 0 | **1** | 0 | - | - |
| 24 | 95/23 | Radiographer | New Delhi Municipal Council | **B** | 1 | 2 | 1 | 0 | 1 | **5** | 1 | - | - |
| 25 | 96/23 | Computer Lab / IT Assistant | New Delhi Municipal Council | **C** | 11 | 5 | 3 | 1 | 2 | **22** | 1 | 2 | 1 |
| 26 | 97/23 | Operation Theatre Assistant | New Delhi Municipal Council | **C** | 4 | 1 | 0 | 1 | 1 | **7** | 0 | 0 | 0 |
| 27 | 98/23 | Dental Hygienist | New Delhi Municipal Council | **C** | 3 | 0 | 0 | 0 | 0 | **3** | 1 | 0 | 0 |
| 28 | 99/23 | OT Assistant for Veterinary Hospital | New Delhi Municipal Council | **C** | 1 | 0 | 0 | 0 | 0 | **1** | 0 | 0 | 0 |
| 29 | 100/23 | Plaster Assistant | New Delhi Municipal Council | **C** | 1 | 0 | 0 | 0 | 0 | **1** | 0 | 0 | 0 |
| 30 | 101/23 | Assistant Section Officer | SCERT | **B** | 8 | 3 | 1 | 0 | 1 | **13** | 0 | - | - |
| 31 | 102/23 | Foreman (Works) | Department of Archaelogy | **C** | 2 | 0 | 0 | 0 | 0 | **2** | 0 | 0 | 0 |
| 32 | 103/23 | Laboratory Attendant | Delhi Jal Board | **C** | 18 | 6 | 6 | 3 | 4 | **37** | 2 | 4 | 0 |

| | | | | | | | | | | | | | |
|---|---|---|---|---|---|---|---|---|---|---|---|---|---|
| 33 | 104/23 | Chlorinator Operator | Delhi Jal Board | **C** | 0 | 0 | 4 | 2 | 1 | **7** | 0 | 1 | 0 |
| 34 | 105/23 | Scientific Assistant (Chemistry) | Forensic Science Laboratory | **C** | 3 | 3 | 0 | 0 | 1 | **7** | 0 | 0 | 0 |
| 35 | 106/23 | Assistant Information Officer | Directorate of Information & Publicity | **B** | 2 | 0 | 1 | 0 | 0 | **3** | 0 | - | - |
| 36 | 107/23 | Manager | DSIIDC | **B** | 10 | 5 | 2 | 1 | 2 | **20** | 1 | - | - |
| 37 | 108/23 | Work Assistant (Horticulture) | DSIIDC | **C** | 3 | 0 | 0 | 0 | 0 | **3** | 1 | 0 | 0 |
| 38 | 109/23 | Draftsman Gr. III | Irrigation & Flood Control | **C** | 5 | 1 | 1 | 0 | 0 | **7** | 1 | 0 | 0 |
| 39 | 110/23 | Librarian | Legislative Assembly Secretariat | **B** | 1 | 0 | 0 | 0 | 0 | **1** | 0 | - | - |
| 40 | 111/23 | Assistant Superintendent | Delhi Prisons | **C** | 3 | 6 | 8 | 2 | 0 | **19** | 0 | 2 | 0 |
| 41 | 112/23 | Matron [ Reserved for Female Only ] | Delhi Prisons | **C** | 13 | 27 | 17 | 3 | 2 | **62** | 0 | 6 | 3 |
| 42 | 113/23 | Warder [ Reserved for Male Only ] | Delhi Prisons | **C** | 164 | 21 | 18 | 26 | 42 | **271** | 0 | 27 | 14 |
| 43 | 114/23 | Senior Scientific Assistant (Chemistry) | Drugs Control Department | **B** | 3 | 1 | 0 | 0 | 1 | **5** | 1 | - | - |
| 44 | 115/23 | Electrical Overseer / Sub-Inspector | Labour Department | **C** | 7 | 0 | 0 | 0 | 1 | **8** | 0 | 0 | 0 |
| **TOTAL VACANCIES** | | | | | **428** | **173** | **104** | **65** | **93** | **863** | **21** | **59** | **18** |

Candidates must apply online through the website https://dsssbonline.nic.in . The closing date for submission of online application is **up to 20/12/2023 (till 11:59 PM)** after which the link will be disabled. The applicants are advised to visit DSSSB's website https://dsssb.delhi.gov.in/current-vacancies/Delhi-subordinate-services-selection-board to check the detailed advertisement and confirm their eligibility for the above vacancies based on the Recruitment Rules of the indenting departments. The date of conduct of examinations will be intimated in due course only through the website of the Board. Further, **candidate is advised to visit website of the Board on regular basis to get updates. The Board shall not be responsible for any lapse on the part of the candidate in this regard.**

**-sd-**

**Deputy Secretary (P&P-I)**
**DSSSB**

**ADVERTISEMENT NO.03/23**

**The details regarding name of the post(s), post code, number of vacancies, educational qualifications (essential/desirable), experience required (essential/desirable), pay scale, age limit etc. as per the Recruitment Rules provided by the Indenting Departments are as under:-**

<table>
<tr><td colspan="2">Post Code:-</td><td>72/23</td><td>Name of the post:-</td><td colspan="8">PHARMACIST (HOMOEOPATHY)</td></tr>
<tr><td colspan="4">Department:-</td><td colspan="8">Directorate of Ayush</td></tr>
<tr><td colspan="2">R.No.</td><td colspan="10">F.No.3(12)/2020/Ayush/Homoeo/Estt./1015 Dated 06/03/2023</td></tr>
<tr><td colspan="12">Number of Vacancies</td></tr>
<tr><td rowspan="2">UR</td><td rowspan="2">OBC</td><td rowspan="2">SC</td><td rowspan="2">ST</td><td rowspan="2">EWS</td><td rowspan="2">TOTAL</td><td colspan="4">PwBD* (incl.)</td><td rowspan="2">ExSM (incl.)</td><td rowspan="2">SP (incl.)</td></tr>
<tr><td>Category (a)</td><td>Category (b)</td><td>Category (c)</td><td>Category (d) & (e)</td></tr>
<tr><td>16</td><td>12</td><td>03</td><td>07</td><td>04</td><td>42</td><td>NIL</td><td>02</td><td>02</td><td>01</td><td>00</td><td>00</td></tr>
<tr><td colspan="12">This post is identified suitable for PwBD (a) Not Suitable (b) D, HH (c) OL, BL, CP, LC, Dw, AAV (d) ASD(M), SLD, MI (e) MD involving (b) to (d) above categories as per User Department letter no. 1422 dated 05/04/2023.</td></tr>
<tr><td colspan="3">Educational Qualification:-</td><td>Essential:-</td><td colspan="8">1. 10 + 2 with science subject.<br>2. Diploma in Homoeopathy Pharmacy of not less than two years from a government board / institution.</td></tr>
<tr><td colspan="3"></td><td>Desirable:-</td><td colspan="8">NIL</td></tr>
<tr><td colspan="3">Experience:-</td><td>Essential:-</td><td colspan="8">NIL</td></tr>
<tr><td colspan="3"></td><td>Desirable:-</td><td colspan="8">NIL</td></tr>
<tr><td colspan="3">Pay Scale:-</td><td colspan="9">Rs 29,200 – 92,300 Level - 5 + Grade Pay Rs. 2800/- Group ‘C’, Non-Gazetted, Non-Ministerial</td></tr>
<tr><td colspan="3">Age Limit:-</td><td colspan="9">18 - 27 years, Age Relaxation will be given as per the table at para 7.</td></tr>
<tr><td colspan="2">Post Code:-</td><td>73/23</td><td>Name of the post: -</td><td colspan="8">TECHNICAL ASSISTANT (LAB. GROUP – III) (CARDIOLOGY / CTS / NEUROLOGY / NEUROSURGERY / RESPIRATORY LAB / EEG / EMG / ERG / CCU / ICU / POW / CCI )</td></tr>
<tr><td colspan="4">Department:-</td><td colspan="8">Health & Family Welfare Department</td></tr>
<tr><td colspan="2">R.No.</td><td colspan="10">F.1(942)/HR-PARA/H&FW/2022/1016 Dated 29/06/2022</td></tr>
<tr><td colspan="12">Number of Vacancies</td></tr>
<tr><td rowspan="2">UR</td><td rowspan="2">OBC</td><td rowspan="2">SC</td><td rowspan="2">ST</td><td rowspan="2">EWS</td><td rowspan="2">TOTAL</td><td colspan="4">PwBD* (incl.)</td><td rowspan="2">ExSM (incl.)</td><td rowspan="2">SP (incl.)</td></tr>
<tr><td>Category (a)</td><td>Category (b)</td><td>Category (c)</td><td>Category (d) & (e)</td></tr>
<tr><td>06</td><td>04</td><td>03</td><td>01</td><td>01</td><td>15</td><td>NIL</td><td>NIL</td><td>NIL</td><td>NIL</td><td>02</td><td>00</td></tr>
<tr><td colspan="12">This post is identified suitable for PwBD category (a) Not Suitable (b) D, HH (c) OL, BL, Dw, AAV (d) ASD(M), SLD, MI (e) MD involving (b) to (d) as per User Department letter no. 2840 dated 14/02/2023.</td></tr>
<tr><td colspan="3">Educational Qualification:-</td><td>Essential:-</td><td colspan="8">B.Sc. and 03 years’ experience as a Lab. Technician in any of these group of Laboratories (CARDIOLOGY / CTS / NEUROLOGY / NEUROSURGERY / RESPIRATORY LAB / EEG / EMG / ERG / CCU / ICU / POW / CCI vide letter no. 3258 dated 27.03.2023).<br>OR<br>Matriculation / Hr. Secondary / 10+2 and Diploma in M.L.T. with 03 years’ experience as a Lab. Technician in any of these group of Laboratories (CARDIOLOGY / CTS / NEUROLOGY / NEUROSURGERY / RESPIRATORY LAB / EEG / EMG / ERG / CCU / ICU / POW / CCI vide letter no. 3258 dated 27.03.2023).<br>OR<br>Matriculation / Hr. Secondary / 10+2 with Science having 05 years’ experience as a Lab. Technician in any of these group of Laboratories (CARDIOLOGY / CTS / NEUROLOGY / NEUROSURGERY / RESPIRATORY LAB / EEG / EMG / ERG / CCU / ICU / POW / CCI vide letter no. 3258 dated 27.03.2023).</td></tr>
</table>

| | | | |
|---|---|---|---|
| | Desirable:- | NIL | |
| Experience:- | Essential:- | As mentioned in Essential Educational Qualification Column. | |
| | Desirable:- | NIL | |
| Pay Scale:- | Rs. 29200 - 92300, Level -5 (Pre-Revised Rs.5200-20200) +Grade Pay Rs.2800/- Group 'C', Non-Gazetted, Non-Ministerial | | |
| Age Limit:- | 21 to 30 years, Age Relaxation will be given as per the table at para 7.<br>**Contractual Employee of H&FW : -** Relaxation in upper age will be given as a onetime measure (without any age bar) provided they have worked for at least 180 days in that particular year against regular sanctioned post under H&FW department as per H&FW OM dated 11.10.2020. | | |
| **Post Code:- 74/23** | Name of the post:- | **JUNIOR RADIOTHERAPY TECHNICIAN** | |
| | Department | Health & Family Welfare Department | |
| R.No. | F.1(921)/HR-PARA/H&FW/2021/2389 | Dated 09/03/2022 | |

Number of Vacancies

| UR | OBC | SC | ST | EWS | TOTAL | PwBD* (incl.) | | | | ExSM (incl.) | SP (incl.) |
|---|---|---|---|---|---|---|---|---|---|---|---|
| | | | | | | Category (a) | Category (b) | Category (c) | Category (d) & (e) | | |
| **02** | **00** | **00** | **00** | **00** | **02** | **NIL** | **NIL** | **NIL** | **NIL** | **00** | **00** |

**This post is identified suitable for PwBD category (a) Not Suitable (b) D, HH (c) OA, OL, BL, CP, LC, Dw, AAV (d) ASD (M), SLD, MI (e) MD involving (b) to (d) as per user department requisition submitted.**

| | | |
|---|---|---|
| Educational Qualification:- | Essential:- | 1. Sr. Secondary (10+2) with science from a recognized Board.<br>2. Certificate (02 years course) in radiation therapy technology or equivalent certificate from a Atomic Energy Regulatory Board (AERB) recognized institution with infield training in radiotherapy.<br>**OR**<br>B.Sc. in Radiotherapy<br>**OR**<br>B.Sc. in Radiography with Radiotherapy as a subject. |
| | Desirable:- | NIL |
| Experience:- | Essential:- | NIL |
| | Desirable:- | NIL |
| Pay Scale:- | Rs 25500 - 81100, Level - 4 (Pre-Revised Rs. 5200-20200) +Grade Pay Rs.2400/- Group 'C', Non-Gazetted, Non-Ministerial | |
| Age Limit:- | Between 18 to 27 years, Age Relaxation will be given as per the table at para 7. | |
| **Post Code:- 75/23** | Name of the post:- | **TECHNICAL ASSISTANT GROUP IV IN PCR HEPATITIS** |
| | Department | Health & Family Welfare Department |
| R.No. | F.1(942)/HR-PARA/H&FW/2022/1016 | Dated 29/06/2022 |

Number of Vacancies

| UR | OBC | SC | ST | EWS | TOTAL | PwBD* (incl.) | | | | ExSM (incl.) | SP (incl.) |
|---|---|---|---|---|---|---|---|---|---|---|---|
| | | | | | | Category (a) | Category (b) | Category (c) | Category (d) & (e) | | |
| **01** | **00** | **00** | **00** | **00** | **01** | **NIL** | **NIL** | **NIL** | **NIL** | **00** | **00** |

**This post is identified suitable for PwBD category (a) Not Suitable (b) D, HH (c) OL, BL, Dw, AAV (d) ASD(M), SLD, MI (e) MD involving (b) to (d) as per user department requisition submitted.**

| | | |
|---|---|---|
| Educational Qualification:- | Essential:- | M.Sc. in Microbiology / Biotech / Biochem / Life Sciences with one year experience in PCR related lab.<br>**OR** |

| | | |
|---|---|---|
| | | B.Sc. in MLT / B.Sc. Bioscience with MLT with 03 years' experience in PCR related lab.<br>**OR**<br>Intermediate Bioscience with MLT with 05 years' experience in PCR related laboratory. |
| | Desirable:- | Knowledge of ELISA, PCR, DNA extraction immunohistochemical stining techniques, histo / Cytoscreening and Computer Knowledge. |
| Experience:- | Essential:- | As mentioned in Essential Educational Qualification Column. |
| | Desirable:- | NIL |
| Pay Scale:- | Rs. 29,200 – 92,300, Level - 5 (Pre-Revised Rs.5200 - 20200) + Grade Pay Rs.2800/- Group 'C' Non-Gazetted, Non-Ministerial | |
| Age Limit:- | 18 - 27 years, Age Relaxation will be given as per the table at para 7. | |

| | | | |
|---|---|---|---|
| **Post Code:-** | **76/23** | Name of the post:- | **SUB STATION ATTENDANT (GRADE-II)**<br>**[Reserved for Male Only]** |
| | | Department:- | Delhi Transco Limited |
| R.No. | No. F.DTL/1011/2021-22/Dy. MGR(HR)I/837 | | Dated 12/11/2021 |

Number of Vacancies

| UR | OBC | SC | ST | EWS | TOTAL | PwBD* (incl.) | | | | ExSM (incl.) | SP (incl.) |
|---|---|---|---|---|---|---|---|---|---|---|---|
| | | | | | | Category (a) | Category (b) | Category (c) | Category (d) & (e) | | |
| **38** | **24** | **13** | **06** | **09** | **90** | **NIL** | **NIL** | **NIL** | **NIL** | **09** | **00** |

**This post is identified as not suitable for PwBD category as per User Department letter no.1024 dated 17/02/2023.**

| | | |
|---|---|---|
| Educational Qualification:- | Essential:- | i. Matriculation (with Science of a recognized university / Board).<br>ii. National Trade Certificate of (Govt.) ITI in Electrician Trade.<br>iii. One year experience in the appropriate trade. |
| | Desirable:- | NIL |
| Experience:- | Essential:- | As mentioned in Essential Educational Qualification Column. |
| | Desirable:- | NIL |
| Pay Scale:- | Rs 29200- 92300, Level - 5 (Pre-Revised Rs.5200 - 20200) + Grade Pay Rs.2800/- Group 'C' | |
| Age Limit:- | Not Exceeding 27 years, Age Relaxation will be given as per the table at para 7. | |

| | | | |
|---|---|---|---|
| **Post Code:-** | **77/23** | Name of the post:- | **ASSTT. ELECTRIC FITTER** |
| | | Department:- | Delhi Transco Limited |
| R.No. | No. F.DTL/1011/2021-22/Dy. MGR(HR)I/838 | | Dated 12/11/2021 |

Number of Vacancies

| UR | OBC | SC | ST | EWS | TOTAL | PwBD* (incl.) | | | | ExSM (incl.) | SP (incl.) |
|---|---|---|---|---|---|---|---|---|---|---|---|
| | | | | | | Category (a) | Category (b) | Category (c) | Category (d) & (e) | | |
| **26** | **13** | **04** | **04** | **06** | **53** | **NIL** | **NIL** | **NIL** | **NIL** | **05** | **00** |

**This post is identified as not suitable for PwBD candidates as per User Department letter no. 1024 dated 17/02/2023.**

| | | |
|---|---|---|
| Educational Qualification:- | Essential:- | **1.** Diploma in Electrical Engineering (duly recognized by Govt.) with one year experience.<br>**OR** |

| | | | |
|---|---|---|---|
| | | **2.** ITI in Electrical (duly recognized by Govt.) Trade with 2 years professional experience in Erection / Mtc. (Maintenance) Of transformers HT & LT switchgears and Filter Machines. |
| | Desirable:- | NIL. |
| Experience:- | Essential:- | As mentioned in Essential Educational Qualification Column. |
| | Desirable:- | NIL. |
| Pay Scale:- | Rs 29200 - 92300, Level -5 (Pre-Revised Rs.5200 - 20200) + Grade Pay Rs.2800/- Group 'C' | |
| Age Limit:- | 18 to 27 years, Age Relaxation will be given as per the table at para 7. | |
| **Post Code:- 78/23** | Name of the post:- | **JUNIOR DISTRICT STAFF OFFICER / JUNIOR INSTRUCTOR (HOME GUARD) / INSTRUCTOR CIVIL DEFENCE** |
| | Department:- | Directorate General of Home Guards |
| R.No. | F.No.Estt.23(17)/97-CDHG/6133-6134 | Dated 01/03/2021 |

Number of Vacancies

| UR | OBC | SC | ST | EWS | TOTAL | PwBD* (incl.) | | | | ExSM (incl.) | SP (incl.) |
|---|---|---|---|---|---|---|---|---|---|---|---|
| | | | | | | Category (a) | Category (b) | Category (c) | Category (d) & (e) | | |
| **05** | **03** | **02** | **01** | **01** | **12** | **NIL** | **NIL** | **NIL** | **NIL** | **01** | **00** |

**This post is identified as not suitable for PwBD candidates as per User Department letter no. 8166 dated 02/02/2023.**

| | | |
|---|---|---|
| Educational Qualification:- | Essential:- | **Essential : -**<br>1. Matriculation or equivalent.<br>2. Successful completion of training in Civil Instructor's Course / Rescue Fire-Fighting Course from Central Emergency Relief Training Institute, Nagpur or equivalent.<br>**Desirable : -**<br>Training in First Aid, Home Nursing, Drill work connected with setting up of Control Room and Preparation of precise on civil defence subjects. Experience in imparting training in civil defence.<br>**OR**<br>**Essential : -**<br>1. Matriculation or equivalent.<br>2. Training in Instructor's course in Rescue and Fire-Fighting.<br>**OR**<br>Ability to impart training in any four of the following in English and Hindi with special knowledge of working and operation of control room :- (a) Drill (b) Arms Drill (c) Weapons Training (d) First-Aid (e) Rescue (f) Fire-Fighting for which candidate should have worked in armed forces, police, Home guards, Fire stations, Civil defence etc. or should have undergone atleast 10 days training on (a) Drill (b) Arms Drill (c) Weapons Training (d) First Aid (e) Rescue (f) Fire Fighting from any government or government approved institutions / institute vide user department letter no. 3450 dated 17.08.2022.<br>**Desirable : -**<br>1. Should have experience in imparting training in above subjects in Home Guards / Police or Military Organisation.<br>2. Diploma in Physical Instructors. |
| | Desirable:- | As mentioned above. |
| Experience:- | Essential:- | As mentioned above. |
| | Desirable:- | As mentioned above. |

| | | | |
|---|---|---|---|
| Pay Scale:- | | Rs 29200- 92300, Level - 5 (Pre-Revised Rs.5200 - 20200) +Grade Pay Rs.2800/- Group 'C', Non-Gazetted, Non-Ministerial | |
| Age Limit:- | | 18 - 37 years, Age Relaxation will be given as per the table at para 7. | |
| **Post Code:-** | **79/23** | Name of the post :- | **DRAFTSMAN** |
| | | Department:- | Directorate General of Home Guards |
| R.No. | F.No.Estt.23(17)/97-CDHG/6133-6134 | | Dated 01/03/2021 |

Number of Vacancies

| UR | OBC | SC | ST | EWS | TOTAL | PwBD* (incl.) | | | | ExSM (incl.) | SP (incl.) |
|---|---|---|---|---|---|---|---|---|---|---|---|
| | | | | | | Category (a) | Category (b) | Category (c) | Category (d) & (e) | | |
| **01** | **00** | **00** | **00** | **00** | **01** | **NIL** | **NIL** | **NIL** | **NIL** | **00** | **00** |

**This post is identified as not suitable for PwD candidates as per certificate provided by User Department.**

| | | |
|---|---|---|
| Educational Qualification:- | Essential:- | 1. Matriculation or equivalent qualification until replaced by Higher Secondary.<br>2. Diploma/Certificate in Draftsmanship Course from a recognised institution. |
| | Desirable:- | NIL |
| Experience:- | Essential:- | NIL |
| | Desirable:- | NIL |
| Pay Scale:- | Rs 19900 - 63200, Level - 3 (Pre-Revised Rs. 5200 - 20200) + Grade Pay Rs.2000/- Group 'C', Non-Gazetted, Non-Ministerial | |
| Age Limit:- | 20 - 32 years, Age Relaxation will be given as per the table at para 7. | |

| | | | |
|---|---|---|---|
| **Post Code:-** | **80/23** | Name of the post :- | **WIRELESS / RADIO OPERATORS** |
| | | Department:- | Directorate General of Home Guards |
| R.No. | F.No.Estt.23(17)/97-CDHG/1225 | | Dated 27/05/2022 |

Number of Vacancies

| UR | OBC | SC | ST | EWS | TOTAL | PwBD* (incl.) | | | | ExSM (incl.) | SP (incl.) |
|---|---|---|---|---|---|---|---|---|---|---|---|
| | | | | | | Category (a) | Category (b) | Category (c) | Category (d) & (e) | | |
| **01** | **00** | **00** | **00** | **00** | **01** | **NIL** | **NIL** | **NIL** | **NIL** | **00** | **00** |

**This post is identified as not suitable for PwD candidates as per certificate provided by User Department.**

| | | |
|---|---|---|
| Educational Qualification:- | Essential:- | 1. Matriculation or its equivalent.<br>2. Second class certificate competency as wireless operator issued by the Ministry of Transport and Communication or have passed Grade-II proficiency test of wireless operator conducted by the Dte. of Coordination (Police Wireless) Ministry of Home Affairs. |
| | Desirable:- | NIL |
| Experience:- | Essential:- | NIL |
| | Desirable:- | NIL |
| Pay Scale:- | Rs 25500- 81100, Level -4 (Pre-Revised Rs.5200 - 20200) +Grade Pay Rs.2400/- Group 'C', Non-Gazetted, Non-Ministerial | |
| Age Limit:- | 18 - 32 years, Age Relaxation will be given as per the table at para 7. | |

| | | | |
|---|---|---|---|
| **Post Code:-** | **81/23** | Name of the post:- | **SCIENTIFIC ASSISTANT** |
| | | Department:- | Delhi Pollution Control Committee |

| R.No. | F.No.DPCC/(3)(2)(38)/Admn.-18/5673 | Dated 24/12/2021 |
|---|---|---|

Number of Vacancies

| UR | OBC | SC | ST | EWS | TOTAL | PwBD* (incl.) | | | |
|---|---|---|---|---|---|---|---|---|---|
| | | | | | | Category (a) | Category (b) | Category (c) | Category (d) & (e) |
| 01 | 00 | 00 | 00 | 00 | 01 | NIL | NIL | NIL | NIL |

**This post is identified as suitable for PwBD (a) LV (b) D, HH (c) OA, OL, OAL, CP, LC, Dw, AAV (d) SLD, MI (e) MD involving (a) to (d) as per user department letter no. 7775 dated 15/05/2023.**

| | | |
|---|---|---|
| Educational Qualification:- | Essential:- | Master's degree in science from recognized university / institution. |
| | Desirable:- | NIL |
| Experience:- | Essential:- | NIL |
| | Desirable:- | Two years' experience in laboratory works. |
| Pay Scale:- | Rs 35,400 – 1,12,400, Level - 6 (Pre-Revised Rs.9300 - 34800) + Grade Pay Rs.4200/- Group 'B' | |
| Age Limit:- | Not exceeding 30 years, Age Relaxation will be given as per the table at para 7. | |
| **Post Code:- 82/23** | Name of the post:- | **SENIOR LABORATORY ASSISTANT** |
| | Department | Delhi Pollution Control Committee |

| R.No. | F.No.DPCC/(3)(2)(45)/Admn-19/4310 | Dated 07/07/2021 |
|---|---|---|

Number of Vacancies

| UR | OBC | SC | ST | EWS | TOTAL | PwBD* (incl.) | | | | ExSM (incl.) | SP (incl.) |
|---|---|---|---|---|---|---|---|---|---|---|---|
| | | | | | | Category (a) | Category (b) | Category (c) | Category (d) & (e) | | |
| 03 | 00 | 00 | 00 | 00 | 03 | NIL | NIL | NIL | NIL | 00 | 00 |

**This post is identified as suitable for PwBD (a) Not Suitable (b) D, HH (c) OA, OL, BL, Dw, AAV (d) ASD(M), SLD, MI (e) MD involving (b) to (d) as per user department letter no. 7162 dated 01/02/2023.**

| | | |
|---|---|---|
| Educational Qualification:- | Essential:- | 1. Degree in Science from recognized university / institution.<br>2. Two years of experience in Laboratory work.<br><br>**NOTE :- ( As per user department letter no. 7949 dated 25.07.2022 )**<br><br>The relevant field of Laboratory Work will be required as below:-<br><br>**<u>Essential</u>**<br><br>i. Sampling, Monitoring, Analysis of Water / Waste Water parameters AND/OR<br>ii. Analysis of Environmental Pollutants in Air & Water samples / Basic knowledge of ambient & source monitoring of air emission.<br><br>**<u>Desirable</u>**<br><br>i. Operations of CAAQMS<br>ii. Basic idea of sophisticated instruments like Atomic Absorption Spectrophotometer, Gas Chromatograph, Gas Chromatograph Mass Spectrophotometer etc. |
| | Desirable:- | NIL |
| Experience:- | Essential:- | As mentioned in Essential Educational Qualification Column. |
| | Desirable:- | NIL |
| Pay Scale:- | Rs 25500- 81100, Level - 4 (Pre-Revised Rs.5200 - 20200) + Grade Pay Rs.2400/- Group 'C', Non-Gazetted, Non-Ministerial | |
| Age Limit:- | Between 18 and 27 years, Age Relaxation will be given as per the table at para 7. | |

| Post Code:- | 83/23 | Name of the post:- | JUNIOR LAB ASSISTANT |
|---|---|---|---|
| | | Department | Delhi Pollution Control Committee |
| R.No. | F.No.DPCC/(3)(2)(33)/Admn-17/4279 | | Dated 15/11/2021 |

Number of Vacancies

| UR | OBC | SC | ST | EWS | TOTAL | PwBD* (incl.) | | | | ExSM (incl.) | SP (incl.) |
|---|---|---|---|---|---|---|---|---|---|---|---|
| | | | | | | Category (a) | Category (b) | Category (c) | Category (d) & (e) | | |
| 03 | 02 | 01 | 00 | 01 | 07 | NIL | NIL | NIL | NIL | 00 | 00 |

**This post is identified as suitable for PwBD (a) Not Suitable (b) D, HH (c) OA, OL, BL, Dw, AAV (d) ASD(M), SLD, MI (e) MD involving (b) to (d) as per requisition submitted by user department.**

| | | |
|---|---|---|
| Educational Qualification:- | Essential:- | 1. 12th class pass with Science stream from a recognised board with three years' experience in laboratory works.<br>**OR**<br>2. Degree in Science from the recognized university / institution. |
| | Desirable:- | NIL |
| Experience:- | Essential:- | As mentioned in Essential Educational Qualification Column. |
| | Desirable:- | NIL |
| Pay Scale:- | Rs 19900 - 63200, Level - 2 (Pre-Revised Rs.5200 - 20200) + Grade Pay Rs.1900/-, Group 'C' | |
| Age Limit:- | Between 18 - 27 years, Age Relaxation will be given as per the table at para 7. | |

| Post Code:- | 84/23 | Name of the post:- | PRESERVATION SUPERVISOR |
|---|---|---|---|
| | | Department:- | Department of Delhi Archives |
| R.No. | F.No. DA/45/2022-Admn/127 | | Dated 09/01/2023 |

Number of Vacancies

| UR | OBC | SC | ST | EWS | TOTAL | PwBD* (incl.) | | | | ExSM (incl.) | SP (incl.) |
|---|---|---|---|---|---|---|---|---|---|---|---|
| | | | | | | Category (a) | Category (b) | Category (c) | Category (d) & (e) | | |
| 01 | 00 | 00 | 00 | 00 | 01 | NIL | NIL | NIL | NIL | 00 | 00 |

**This post is identified as suitable for PwBD (a) Not Suitable (b) D, HH (c) OA, OL, CP, LC, Dw, AAV (d) ASD(M), ID, SLD, MI (e) MD involving (b) to (d) as per user department letter no. 1583 dated 27/09/2023.**

| | | |
|---|---|---|
| Educational Qualification:- | Essential:- | 1. Graduate degree from a recognized university.<br>2. Certificate course in care and conservation of Books, Manuscripts and Archives from National Archives of India. |
| | Desirable:- | NIL |
| Experience:- | Essential:- | NIL |
| | Desirable:- | NIL |
| Pay Scale:- | Rs 29,200 – 92,300, Level - 5 (Pre-Revised Rs.5200 - 20200) + Grade Pay Rs.2800/- Group 'C', Non-Gazetted, Non-Ministerial | |
| Age Limit:- | Between 18 and 27 years, Age Relaxation will be given as per the table at para 7. | |

| Post Code:- | 85/23 | Name of the post:- | ASSISTANT MICROPHOTOGRAPHIST |
|---|---|---|---|
| | | Department:- | Department of Delhi Archives |
| R.No. | F.No. DA/45/2022-Admn/127 | | Dated 09/01/2023 |

| Number of Vacancies | | | | | | | | | | | | |
|---|---|---|---|---|---|---|---|---|---|---|---|---|
| **UR** | **OBC** | **SC** | **ST** | **EWS** | **TOTAL** | **PwBD* (incl.)** | | | | **ExSM (incl.)** | **SP (incl.)** |
| | | | | | | **Category (a)** | **Category (b)** | **Category (c)** | **Category (d) & (e)** | | |
| **01** | **00** | **00** | **00** | **00** | **01** | **NIL** | **NIL** | **NIL** | **NIL** | **00** | **00** |

**This post is identified as suitable for PwBD (a) Not Suitable (b) D, HH (c) OA, OL, OAL, BL, CP, LC, Dw, AAV (d) ASD(M), SLD, MI (e) MD involving (b) to (d) as per user department letter no. 1583 dated 27/09/2023.**

| | | |
|---|---|---|
| Educational Qualification:- | Essential:- | 1. B.Sc. with Physics as a subject from a recognized university.<br>2. Certificate course in Reprography from National Archives of India. |
| | Desirable:- | Diploma in Photography from a recognized institution. |
| Experience:- | Essential:- | NIL |
| | Desirable:- | NIL. |
| Pay Scale:- | Rs 29,200 – 92,300, Level - 5 (Pre-Revised Rs.5200 - 20200) + Grade Pay Rs.2800/- Group 'C', Non-Gazetted, Non-Ministerial | |
| Age Limit:- | Between 18 and 27 years, Age Relaxation will be given as per the table at para 7. | |
| **Post Code:- 86/23** | Name of the post:- | **XEROX OPERATOR** |
| | Department:- | Department of Delhi Archives |
| R.No. | F.No. DA/45/2022-Admn/127 | Dated 09/01/2023 |

| Number of Vacancies | | | | | | | | | | | | |
|---|---|---|---|---|---|---|---|---|---|---|---|---|
| **UR** | **OBC** | **SC** | **ST** | **EWS** | **TOTAL** | **PwBD* (incl.)** | | | | **ExSM (incl.)** | **SP (incl.)** |
| | | | | | | **Category (a)** | **Category (b)** | **Category (c)** | **Category (d) & (e)** | | |
| **01** | **00** | **00** | **00** | **00** | **01** | **NIL** | **NIL** | **NIL** | **NIL** | **00** | **00** |

**This post is identified as suitable for PwBD (a) Not Suitable (b) D, HH (c) OA, OL, OAL, LC, Dw, AAV (d) ASD(M, MoD), ID, SLD, MI (e) MD involving (b) to (d) as per user department letter no. 1583 dated 27/09/2023.**

| | | |
|---|---|---|
| Educational Qualification:- | Essential:- | 1. 12th or equivalent passed from a recognized Board.<br>**NOTE : -**<br>**The appointed candidate shall be required to successfully complete the short-term training in Reprography from National Archives of India in service training within the period of probation.** |
| | Desirable:- | NIL. |
| Experience:- | Essential:- | NIL |
| | Desirable:- | NIL. |
| Pay Scale:- | Rs 25,500 – 81,100, Level - 4 (Pre-Revised Rs.5200 - 20200) + Grade Pay Rs.2400/- Group 'C', Non-Gazetted, Non-Ministerial | |
| Age Limit:- | Between 18 and 27 years, Age Relaxation will be given as per the table at para 7. | |
| **Post Code:- 87/23** | Name of the post:- | **JUNIOR LIBRARIAN** |
| | Department:- | Department of Delhi Archives |
| R.No. | F.No. DA/45/2022-Admn/127 | Dated 09/01/2023 |

| Number of Vacancies | | | | | | | | | | | |
|---|---|---|---|---|---|---|---|---|---|---|---|
| **UR** | **OBC** | **SC** | **ST** | **EWS** | **TOTAL** | **PwBD* (incl.)** | | | | **ExSM (incl.)** | **SP (incl.)** |
| | | | | | | **Category (a)** | **Category (b)** | **Category (c)** | **Category (d) & (e)** | | |
| **01** | **00** | **00** | **00** | **00** | **01** | **NIL** | **NIL** | **01** | **NIL** | **00** | **00** |

**This post is identified as suitable for PwD (a) Not Suitable (b) D, HH (c) OA, BA, OL, BL, OAL, CP, LC, Dw, AAV, MDy (d) ASD(M), ID, SLD, MI (e) MD involving (b) to (d) as per user department letter no. 1583 dated 27/09/2023.**

| | | | |
|---|---|---|---|
| Educational Qualification:- | Essential:- | 1. 12th or equivalent passed from a recognized Board / Institution.<br>2. Diploma in Library and Information Science from a recognized University / Institution. | |
| | Desirable:- | NIL | |
| Experience:- | Essential:- | NIL | |
| | Desirable:- | NIL | |
| Pay Scale:- | Rs 25,500 – 81,100, Level - 4 (Pre-Revised Rs.5200 - 20200) + Grade Pay Rs.2400/- Group 'C', Non-Gazetted, Non-Ministerial | | |
| Age Limit:- | Between 18 and 27 years, Age Relaxation will be given as per the table at para 7. | | |
| **Post Code:- 88/23** | Name of the post:- | **BOOK BINDER** | |
| | Department:- | Department of Delhi Archives | |
| R.No. | F.No. DA/45/2022-Admn/127 | | Dated 09/01/2023 |

| Number of Vacancies | | | | | | | | | | | |
|---|---|---|---|---|---|---|---|---|---|---|---|
| **UR** | **OBC** | **SC** | **ST** | **EWS** | **TOTAL** | **PwBD* (incl.)** | | | | **ExSM (incl.)** | **SP (incl.)** |
| | | | | | | **Category (a)** | **Category (b)** | **Category (c)** | **Category (d) & (e)** | | |
| **02** | **00** | **00** | **00** | **00** | **02** | **NIL** | **NIL** | **NIL** | **NIL** | **00** | **00** |

**This post is identified as suitable for PwBD (a) LV (b) D, HH (c) OL, BL, CP, LC, Dw, AAV (d) ASD(M, MoD), ID, SLD, MI (e) MD involving (a) to (d) as per user department letter no. 1583 dated 27/09/2023.**

| | | | |
|---|---|---|---|
| Educational Qualification:- | Essential:- | ITI in Book Binding or equivalent pass from a recognized Board / Institution. | |
| | Desirable:- | NIL. | |
| Experience:- | Essential:- | NIL | |
| | Desirable:- | NIL. | |
| Pay Scale:- | Rs 18,000 – 56,900, Level - 1 (Pre-Revised Rs.5200 - 20200) + Grade Pay Rs.1800/- Group 'C', Non-Gazetted, Non-Ministerial | | |
| Age Limit:- | Between 18 - 27 years, Age Relaxation will be given as per the table at para 7. | | |
| **Post Code:- 89/23** | Name of the post:- | **LIBRARY ATTENDANT** | |
| | Department:- | Department of Delhi Archives | |
| R.No. | F.No. DA/45/2022-Admn/127 | | Dated 09/01/2023 |

| Number of Vacancies | | | | | | | | | | | |
|---|---|---|---|---|---|---|---|---|---|---|---|
| **UR** | **OBC** | **SC** | **ST** | **EWS** | **TOTAL** | **PwBD* (incl.)** | | | | **ExSM (incl.)** | **SP (incl.)** |
| | | | | | | **Category (a)** | **Category (b)** | **Category (c)** | **Category (d) & (e)** | | |
| **01** | **00** | **00** | **00** | **00** | **01** | **NIL** | **NIL** | **NIL** | **NIL** | **00** | **00** |

**This post is identified as suitable for PwBD (a) LV (b) D, HH (c) OA, OL, BL, CP, LC, Dw, AAV (d) ASD(M, MoD), ID, SLD, MI (e) MD involving (a) to (d) as per user department letter no. 1583 dated 27/09/2023.**

| | | | |
|---|---|---|---|
| Educational Qualification:- | Essential:- | 1. Matriculation or equivalent pass from a recognized Board / Institution.<br>2. Certificate course in Library and Information Science from a recognized Board / University / Institution. | |
| | Desirable:- | NIL | |
| Experience:- | Essential:- | NIL | |
| | Desirable:- | NIL | |
| Pay Scale:- | Rs 18,000 – 56,900, Level - 1 (Pre-Revised Rs.5200 - 20200) + Grade Pay Rs.1800/- Group 'C', Non-Gazetted, Non-Ministerial | | |
| Age Limit:- | Between 18 and 27 years, Age Relaxation will be given as per the table at para 7. | | |
| **Post Code:- 90/23** | Name of the post:- | **NURSE GRADE - A** | |
| | Department:- | New Delhi Municipal Council | |
| R.No. D-50/HE-II/SA-I | | Dated 21/02/2022 | |

Number of Vacancies

| UR | OBC | SC | ST | EWS | TOTAL | PwBD* (incl.) | | | |
|---|---|---|---|---|---|---|---|---|---|
| | | | | | | Category (a) | Category (b) | Category (c) | Category (d) & (e) |
| **37** | **26** | **11** | **06** | **10** | **90** | **NIL** | **NIL** | **03**** | **01**** |

**** Backlog Vacancy**

**NOTE : - The user department has informed vide their letter no. 179/SO(HE-II)/2023 dated 22.09.2023 that the number of vacancies may be changed as per requirement of user department.**

**This post is identified as suitable for PwBD (a) Not Suitable (b) Not Suitable (c) OA, OL, CP, LC, Dw, AAV (d) SLD (e) MD involving (c) & (d) as per user department letter no. I/55917/2023 dated 16/02/2023.**

| | | | |
|---|---|---|---|
| Educational Qualification:- | Essential:- | 1. Matric from recognized institution or equivalent.<br>2. Diploma in General Nursing from recognised institution.<br>3. Candidate must be registered with recognised Nurses Registration Council. | |
| | Desirable:- | NIL | |
| Experience:- | Essential:- | NIL | |
| | Desirable:- | NIL | |
| Pay Scale:- | Rs 44,900 – 1,42,400, Level - 7 (Pre-Revised Rs.9300 - 34800) + Grade Pay Rs.4600/- Group 'B' | | |
| Age Limit:- | 18 - 32 years, Age Relaxation will be given as per the table at para 7.<br><br>**Contractual Employee of Same Department:-** Relaxation in upper age as a onetime measure up to the actual time spent as contractual employee of the same department, subject to a maximum of 5 years provided they have worked for at least **180 working days** in that particular year as per Services Department letter/circular No. F.19(11)/2015/S-IV/1751-1756 dated 11/06/2019. | | |
| **Post Code:- 91/23** | Name of the post:- | **SPECIAL EDUCATION TEACHER** | |
| | Department:- | New Delhi Municipal Council | |
| R.No. D-1012/S.O.(Edn.Estt.)/2023 | | Dated 02/03/2023 | |

Number of Vacancies

| UR | OBC | SC | ST | EWS | TOTAL | PwBD* (incl.) | | | |
|---|---|---|---|---|---|---|---|---|---|
| | | | | | | Category (a) | Category (b) | Category (c) | Category (d) & (e) |
| **11** | **05** | **03** | **01** | **02** | **22** | **01** | **NIL** | **NIL** | **NIL** |

| | | | |
|---|---|---|---|
| **This post is identified as suitable for PwBD (a) B, LV (b) D, HH (c) OA, BA, OL, BL, OAL, CP, LC, Dw, AAV (d) ASD, SLD, MI (e) MD involving (a) to (d) as per user department certificate.** | | | |
| Educational Qualification:- | Essential:- | 1. Graduate with B.Ed. (Special Education) or B.Ed. with two years diploma in special education or post-graduate professional diploma in special education.<br>**OR**<br>Any other equivalent qualification approved by rehabilitation council of India.<br>2. Central Teacher Eligibility Test (CTET) certificate conducted by CBSE for class VI to VIII. | |
| | Desirable:- | NIL | |
| Experience:- | Essential:- | NIL | |
| | Desirable:- | NIL | |
| Pay Scale:- | Rs 44,900 – 1,42,400, Level - 7 (Pre-Revised Rs.9300 - 34800) + Grade Pay Rs.4600/- Group 'B', Non-Gazetted, Non-Ministerial | | |
| Age Limit:- | Not exceeding 30 years, Age Relaxation will be given as per the table at para 7.<br><br>**Contractual Employee of Same Department:-** Relaxation in upper age as a onetime measure up to the actual time spent as contractual employee of the same department, subject to a maximum of 5 years provided they have worked for at least **120 working days** in that particular year as per Services Department letter/circular No. F.19(11)/2015/S-IV/1751-1756 dated 11/06/2019. | | |
| **Post Code:-** **92/23** | Name of the post:- | **ARCHITECTURAL ASSISTANT** | |
| | Department:- | New Delhi Municipal Council | |
| R.No. | D/File No.E-55163/SO(A&H)/2021 | Dated 27/12/2021 | |

Number of Vacancies

| UR | OBC | SC | ST | EWS | TOTAL | PwBD* (incl.) | | | |
|---|---|---|---|---|---|---|---|---|---|
| | | | | | | Category (a) | Category (b) | Category (c) | Category (d) & (e) |
| **03** | **02** | **01** | **00** | **00** | **06** | **NIL** | **NIL** | **NIL** | **NIL** |

| | | | |
|---|---|---|---|
| **This post is identified as suitable for PwBD (a) Not Suitable (b) D, HH (c) OA, CP, LC, Dw, AAV (d) SLD, MI (e) MD involving (b) to (d) as per user department letter no. D/138/S.O/A&H dated 14/02/2023.** | | | |
| Educational Qualification:- | Essential:- | Degree in Architectural from a recognised university or equivalent. | |
| | Desirable:- | NIL | |
| Experience:- | Essential:- | NIL | |
| | Desirable:- | NIL | |
| Pay Scale:- | Rs 35,400 – 1,12,400, Level - 6 (Pre-Revised Rs.9300 - 34800) + Grade Pay Rs.4200/- Group 'B' | | |
| Age Limit:- | 18 - 32 years, Age Relaxation will be given as per the table at para 7. | | |
| **Post Code:-** **93/23** | Name of the post:- | **PHYSIOTHERAPIST** | |
| | Department:- | New Delhi Municipal Council | |
| R.No. | D-63/HE-II/SA-I | Dated 02/03/2022 | |

Number of Vacancies

| UR | OBC | SC | ST | EWS | TOTAL | PwBD* (incl.) | | | |
|---|---|---|---|---|---|---|---|---|---|
| | | | | | | Category (a) | Category (b) | Category (c) | Category (d) & (e) |
| **03** | **01** | **01** | **00** | **00** | **05** | **NIL** | **NIL** | **01**** | **NIL** |

**** Backlog Vacancy**

**NOTE : - The user department has informed vide their letter no. 179/SO(HE-II)/2023 dated 22/09/2023 that the number of vacancies may be changed as per requirement of user department.**

**This post is identified as suitable for PwBD (a) B, LV (b) HH (c) OA, OL, BL, OAL, LC, Dw, AAV (d) SLD (e) MD involving (a) to (d) above as per user department letter no. 55983 dated 16/02/2023.**

| | | |
|---|---|---|
| Educational Qualification:- | Essential:- | 1. Degree / Diploma in Physiotherapy from a recognised institution.<br>2. Two year's practical experience in physiotherapy from a government / private (registered)hospital with at least 100 beds in hospital / institution vide letter no. 55983/2023 dated 16/02/2023. |
| | Desirable:- | NIL |
| Experience:- | Essential:- | As mentioned above in essential qualification column. |
| | Desirable:- | NIL |
| Pay Scale:- | Rs 35,400 – 1,12,400 Level - 6 (Pre-Revised Rs.9300 - 34800) + Grade Pay Rs.4200/- Group 'B', Non-Ministerial | |
| Age Limit:- | 18 - 32 years, Age Relaxation will be given as per the table at para 7.<br><br>**Contractual Employee of Same Department: -** Relaxation in upper age as a onetime measure up to the actual time spent as contractual employee of the same department, subject to a maximum of 5 years provided they have worked for at least **180 working days** in that particular year as per Services Department letter/circular No. F.19(11)/2015/S-IV/1751-1756 dated 11/06/2019. | |

| | | | |
|---|---|---|---|
| **Post Code:-** | **94/23** | Name of the post:- | **ASSISTANT DIETICIAN** |
| | | Department:- | New Delhi Municipal Council |
| R.No. | D-64/HE-II/SA-I | | Dated 02/03/2022 |

Number of Vacancies

| UR | OBC | SC | ST | EWS | TOTAL | PwBD* (incl.) | | | |
|---|---|---|---|---|---|---|---|---|---|
| | | | | | | Category (a) | Category (b) | Category (c) | Category (d) & (e) |
| **01** | **00** | **00** | **00** | **00** | **01** | **NIL** | **NIL** | **NIL** | **NIL** |

**This post is identified as suitable for PwBD (a) B, LV (b) D, HH (c) OA, OL, OAL, CP, LC, Dw, AAV (d) ASD(M, MOD), SLD, MI (e) MD involving (a) to (d) above as per user department letter no. 55981 dated 16.02.2023.**

| | | |
|---|---|---|
| Educational Qualification:- | Essential:- | 1. B.Sc. from a recognised university.<br>2. One year diploma in Dietics from any recognised institution. |
| | Desirable:- | NIL |
| Experience:- | Essential:- | NIL |
| | Desirable:- | One or two years working experience as Assistant Dietician in a Hospital preferable Govt. Hospital. |
| Pay Scale:- | Rs 35,400 – 1,12,400 Level - 6 (Pre-Revised Rs.9300 - 34800) + Grade Pay Rs.4200/- Group 'B' | |
| Age Limit:- | 18 to 32 years, Age Relaxation will be given as per the table at para 7. | |

| | | | |
|---|---|---|---|
| **Post Code:-** | **95/23** | Name of the post:- | **RADIOGRAPHER** |
| | | Department:- | New Delhi Municipal Council |
| R.No. | D-49/HE-II/SA-I | | Dated 21/02/2022 |

Number of Vacancies

| UR | OBC | SC | ST | EWS | TOTAL | PwBD* (incl.) | | | |
|---|---|---|---|---|---|---|---|---|---|
| | | | | | | Category (a) | Category (b) | Category (c) | Category (d) & (e) |
| 01 | 02 | 01 | 00 | 01 | 05 | NIL | 01** | NIL | NIL |

**** Backlog Vacancy**

**NOTE : - The user department has informed vide their letter no. 179/SO(HE-II)/2023 dated 22.09.2023 that the number of vacancies may be changed as per requirement of user department.**

**This post is identified as suitable for PwBD (a) Not Suitable (b) D, HH (c) OA, OL, BL, CP, LC, Dw, AAV (d) ASD(M), SLD, MI (e) MD involving (b) to (d) above as per user department letter no. 55918 dated 16.02.2023.**

| | | |
|---|---|---|
| Educational Qualification:- | Essential:- | 1. Matric or its equivalent.<br>2. Diploma in Radiography with one year experience (as Radiographer/X-Ray Technician in X-Ray Department in Government / Private (Registered) Hospital with at least hundred beds vide letter no. 55918/2023 dated 16/02/2023). |
| | Desirable:- | NIL |
| Experience:- | Essential:- | As mentioned in Essential Educational Qualification Column. |
| | Desirable:- | NIL |
| Pay Scale:- | Rs 35,400 – 1,12,400 Level - 6 (Pre-Revised Rs.9300 - 34800) + Grade Pay Rs.4200/- Group 'B' | |
| Age Limit:- | 18 - 32 years, Age Relaxation will be given as per the table at para 7.<br><br>**Contractual Employee of Same Department: -** Relaxation in upper age as a onetime measure up to the actual time spent as contractual employee of the same department, subject to a maximum of 5 years provided they have worked for at least **180 working days** in that particular year as per Services Department letter/circular No. F.19(11)/2015/S-IV/1751-1756 dated 11/06/2019. | |

| | | | |
|---|---|---|---|
| **Post Code:-** | **96/23** | Name of the post:- | **COMPUTER LAB / IT ASSISTANT** |
| | | Department:- | New Delhi Municipal Council |
| R.No. | D-469/SA-5/Edn.Estt./2022 | | Dated 23/02/2022 |

Number of Vacancies

| UR | OBC | SC | ST | EWS | TOTAL | PwBD* (incl.) | | | | ExSM (incl.) | SP (incl.) |
|---|---|---|---|---|---|---|---|---|---|---|---|
| | | | | | | Category (a) | Category (b) | Category (c) | Category (d) & (e) | | |
| 11 | 05 | 03 | 01 | 02 | 22 | NIL | NIL | 01 | NIL | 02 | 01 |

**This post is identified as suitable for PwBD (a) B, LV (b) HH (c) OA, BA, OL, BL, OAL, BLOA, BLA, CP, LC, Dw, AAV, MDy (d) ASD(M), SLD, MI (e) MD involving (a) to (d) as per user department letter no. D-970 dated 14.02.2023.**

| | | |
|---|---|---|
| Educational Qualification:- | Essential:- | 1. Senior School Certificate / Intermediate from a recognized institution / Board or equivalent.<br><br>2. 'A' Level from DOEACC or equivalent.<br><br>3. Should possess a speed of not less than 8000 key depressions per hour. |
| | Desirable:- | NIL |
| Experience:- | Essential:- | NIL |
| | Desirable:- | NIL |
| Pay Scale:- | Rs 29,200 – 92,300, Level - 5 (Pre-Revised Rs.5200 - 20200) + Grade Pay Rs.2800/- Group 'C', Non-Ministerial, Non-Gazetted | |

| | | | |
|---|---|---|---|
| Age Limit:- | | Below 27 years, Age Relaxation will be given as per the table at para 7.<br><br>**Contractual Employee of Same Department: -** Relaxation in upper age as a onetime measure up to the actual time spent as contractual employee of the same department, subject to a maximum of 5 years provided they have worked for at least **120 working days** in that particular year as per Services Department letter/circular No. F.19(11)/2015/S-IV/1751-1756 dated 11/06/2019. | |
| **Post Code:-** | **97/23** | Name of the post:- | **OPERATION THEATRE ASSISTANT** |
| | | Department:- | New Delhi Municipal Council |
| R.No. | D-553/HE-II/SA-II | | Dated 10/09/2020 |

Number of Vacancies

| UR | OBC | SC | ST | EWS | TOTAL | PwBD* (incl.) | | | | ExSM (incl.) | SP (incl.) |
|---|---|---|---|---|---|---|---|---|---|---|---|
| | | | | | | Category (a) | Category (b) | Category (c) | Category (d) & (e) | | |
| **04** | **01** | **00** | **01** | **01** | **07** | **NIL** | **NIL** | **NIL** | **NIL** | **NIL** | **NIL** |

**NOTE : - The user department has informed vide their letter no. 179/SO(HE-II)/2023 dated 22.09.2023 that the number of vacancies may be changed as per requirement of user department.**

**This post is identified as not suitable for PwBD as per user department letter no. 55913 dated 16.02.2023.**

| | | |
|---|---|---|
| Educational Qualification:- | Essential:- | Matric with 1 year experience in Operation Theatre of Govt. Institution or Middle pass with three years' experience in Operation Theatre of Govt. Institution. |
| | Desirable:- | NIL |
| Experience:- | Essential:- | As mentioned above in Essential Educational Qualification Column. |
| | Desirable:- | NIL |
| Pay Scale:- | Rs 19,900 – 63,200 Level - 2 (Pre-Revised Rs.5200 - 20200) + Grade Pay Rs.1900/- Group 'C', Non-Ministerial, Non-Gazetted | |
| Age Limit:- | 18 to 34 years, Age Relaxation will be given as per the table at para 7.<br><br>**Contractual Employee of Same Department: -** Relaxation in upper age as a onetime measure up to the actual time spent as contractual employee of the same department, subject to a maximum of 5 years provided they have worked for at least **180 working days** in that particular year as per Services Department letter/circular No. F.19(11)/2015/S-IV/1751-1756 dated 11/06/2019. | |

| | | | |
|---|---|---|---|
| **Post Code:-** | **98/23** | Name of the post:- | **DENTAL HYGIENIST** |
| | | Department:- | New Delhi Municipal Council |
| R.No. | D-190/HE-II/SA-II | | Dated 10/05/2022 |

Number of Vacancies

| UR | OBC | SC | ST | EWS | TOTAL | PwBD* (incl.) | | | | ExSM (incl.) | SP (incl.) |
|---|---|---|---|---|---|---|---|---|---|---|---|
| | | | | | | Category (a) | Category (b) | Category (c) | Category (d) & (e) | | |
| **03** | **00** | **00** | **00** | **00** | **03** | **NIL** | **NIL** | **01**** | **NIL** | **NIL** | **NIL** |

**** Backlog Vacancy**

**This post is identified as suitable for PwBD (a) Not Suitable (b) D, HH (c) OA, OL, OAL, CP, LC, Dw, AAV (d) SLD, MI (e) MD involving (b) to (d) above as per user department letter no. 55980 dated 16.02.2023.**

| | | |
|---|---|---|
| Educational Qualification:- | Essential:- | Matriculation or equivalent from a recognized board with Science and Registered Dental Hygienist. |
| | Desirable:- | NIL |
| Experience:- | Essential:- | NIL |

| | | | |
|---|---|---|---|
| | | Desirable:- | NIL |
| Pay Scale:- | | Rs 25,500 – 81,100 Level - 4 (Pre-Revised Rs.5200 - 20200) + Grade Pay Rs.2400/- Group 'C', Non-Ministerial | |
| Age Limit:- | | 18 to 30 years, Age Relaxation will be given as per the table at para 7. | |
| **Post Code:-** | **99/23** | Name of the post:- | **O.T. ASSTT. FOR VETY. HOSPITAL** |
| | | Department:- | New Delhi Municipal Council |
| R.No. | D-505/HE-II/SA-II | | Dated 24/08/2020 |

Number of Vacancies

| UR | OBC | SC | ST | EWS | TOTAL | PwBD* (incl.) | | | | ExSM (incl.) | SP (incl.) |
|---|---|---|---|---|---|---|---|---|---|---|---|
| | | | | | | Category (a) | Category (b) | Category (c) | Category (d) & (e) | | |
| **01** | **00** | **00** | **00** | **00** | **01** | **NIL** | **NIL** | **NIL** | **NIL** | **NIL** | **NIL** |

**This post is identified as not suitable for PwBD as per user department letter no. 55915 dated 16.02.2023.**

| | | |
|---|---|---|
| Educational Qualification:- | Essential:- | 1. Matric with 01 year experience in Operation Theatre of Govt. Vety. Hospital.<br>**OR**<br>2. Middle pass with 03 years' experience (in Operation Theatre of Govt. Vety. Hospital vide letter no. 55915/2023 dated 16/02/2023). |
| | Desirable:- | NIL |
| Experience:- | Essential:- | As mentioned in Educational Qualification Column. |
| | Desirable:- | NIL |
| Pay Scale:- | Rs 19,900 – 63,200 Level - 2 (Pre-Revised Rs.5200 - 20200) + Grade Pay Rs.1900/- Group 'C' | |
| Age Limit:- | 18 - 32 years, Age Relaxation will be given as per the table at para 7. | |

| | | | |
|---|---|---|---|
| **Post Code:-** | **100/23** | Name of the post:- | **PLASTER ASSISTANT** |
| | | Department:- | New Delhi Municipal Council |
| R.No. | D-50/SO(HE-II)/SA-/2023 | | Dated 29/03/2023 |

Number of Vacancies

| UR | OBC | SC | ST | EWS | TOTAL | PwBD* (incl.) | | | | ExSM (incl.) | SP (incl.) |
|---|---|---|---|---|---|---|---|---|---|---|---|
| | | | | | | Category (a) | Category (b) | Category (c) | Category (d) & (e) | | |
| **01** | **00** | **00** | **00** | **00** | **01** | **NIL** | **NIL** | **NIL** | **NIL** | **NIL** | **NIL** |

**This post is identified as not suitable for PwBD as per user department letter no. D-50/SO(HE-II)/SA-/2023 dated 29.03.2023.**

| | | |
|---|---|---|
| Educational Qualification:- | Essential:- | 1. Matric or its equivalent with one year experience in Orthopaedic deptt. of Govt. Hosp./ reputed institution.<br>**OR**<br>2. Middle pass with 03 years' exp. in Ortho. Deptt. of Govt. Hosp. / reputed institution. |
| | Desirable:- | NIL |
| Experience:- | Essential:- | As mentioned in Educational Qualification Column. |
| | Desirable:- | NIL |
| Pay Scale:- | Rs 19,900 – 63,200 Level - 2 (Pre-Revised Rs.5200 - 20200) + Grade Pay Rs.1900/- Group 'C' (Non-Ministerial) | |

| | | | |
|---|---|---|---|
| Age Limit:- | | 18 - 32 years, Age Relaxation will be given as per the table at para 7. | |
| **Post Code:-** | **101/23** | Name of the post:- | **ASSISTANT SECTION OFFICER** |
| | | Department:- | State Council of Educational Research & Training |
| R.No. | F.No.5(19)/DSSSB/SCERT/Admn/2018/Vo.III/16514 | | Dated 28/03/2022 |

Number of Vacancies

| UR | OBC | SC | ST | EWS | TOTAL | PwBD* (incl.) | | | |
|---|---|---|---|---|---|---|---|---|---|
| | | | | | | Category (a) | Category (b) | Category (c) | Category (d) & (e) |
| **08** | **03** | **01** | **00** | **01** | **13** | **NIL** | **NIL** | **NIL** | **NIL** |

**This post is identified as suitable for PwBD (a) B, LV (b) D, HH (c) OA, BA, BL, OL, OAL, CP, LC, Dw, AAV (d) SLD, MI (e) MD involving (a) to (d) above as per user department letter no. 16912 dated 31.03.2022.**

| | | |
|---|---|---|
| Educational Qualification:- | Essential:- | Degree in Arts / Commerce / Science or Agriculture. |
| | Desirable:- | Knowledge of Hindi. |
| Experience:- | Essential:- | NIL |
| | Desirable:- | NIL |
| Pay Scale:- | Rs 44,900 – 1,42,400 Level - 7 (Pre-Revised Rs.9300 - 34800) + Grade Pay Rs.4600/- Group 'B' | |
| Age Limit:- | Not exceeding 30 years, Age Relaxation will be given as per the table at para 7.<br><br>**Contractual Employee of Same Department: -** Relaxation in upper age as a onetime measure up to the actual time spent as contractual employee of the same department, subject to a maximum of 5 years provided they have worked for at least 180 working days in that particular year as per Services Department letter/circular No. F.19(11)/2015/S-IV/1751-1756 dated 11/06/2019. | |

| | | | |
|---|---|---|---|
| **Post Code:-** | **102/23** | Name of the post:- | **FOREMAN (WORKS)** |
| | | Department:- | Department of Archaelogy |
| R.No. | F.2(16)/Estt./Archy./2021/1817 | | Dated 03/01/2022 |

Number of Vacancies

| UR | OBC | SC | ST | EWS | TOTAL | PwBD* (incl.) | | | | ExSM (incl.) | SP (incl.) |
|---|---|---|---|---|---|---|---|---|---|---|---|
| | | | | | | Category (a) | Category (b) | Category (c) | Category (d) & (e) | | |
| **02** | **00** | **00** | **00** | **00** | **02** | **NIL** | **NIL** | **NIL** | **NIL** | **NIL** | **NIL** |

**This post is identified as not suitable for PwBD candidates as per User Department letter no.17 dated 02/01/2023.**

| | | |
|---|---|---|
| Educational Qualification:- | Essential:- | 1. Matriculation or its Equivalent from a recognized Board.<br>2. Industrial Training Institute Certificate in Draughtsman (Civil). |
| | Desirable:- | NIL |
| Experience:- | Essential:- | NIL |
| | Desirable:- | NIL |
| Pay Scale:- | Rs 25500- 81100, Level - 4 (Pre-Revised Rs.5200 - 20200) +Grade Pay Rs.2400/- Group 'C', Non-Gazetted, Non-Ministerial | |
| Age Limit:- | Between 18 and 27 years, Age Relaxation will be given as per the table at para 7. | |

| | | | |
|---|---|---|---|
| **Post Code:-** | **103/23** | Name of the post:- | **LABORATORY ATTENDANT** |
| | | Department:- | Delhi Jal Board |

| R.No. | 017/DJB/AC(B)/DSSSB/Lab. Attdnt/2021/D-1142 | Dated 15/11/2021 |
|---|---|---|

Number of Vacancies

| UR | OBC | SC | ST | EWS | TOTAL | PwBD* (incl.) | | | | ExSM (incl.) | SP (incl.) |
|---|---|---|---|---|---|---|---|---|---|---|---|
| | | | | | | Category (a) | Category (b) | Category (c) | Category (d) & (e) | | |
| 18 | 06 | 06 | 03 | 04 | 37 | 01 | 01 | NIL | NIL | 04 | NIL |

**This post is identified suitable for PwBD (a) B, LV (b) D, HH (c) OA, BA, OL, OAL, Dw, AAV, MDy (d) ASD (M, MoD), ID, SLD, MI (e) MD involving (a) to (d) above categories as per User Department letter no.1640 dated 29.08.2022.**

| | | | |
|---|---|---|---|
| Educational Qualification:- | | Essential:- | 10th Pass from a Recognized Board/School. |
| | | Desirable:- | NIL |
| Experience:- | | Essential:- | NIL |
| | | Desirable:- | One year experience as Laboratory Attendant in a Recognized Institution. |
| Pay Scale:- | | Rs.18000-56900, Level -1 (Pre-Revised Rs.5200-20200) +Grade Pay Rs.1800/- Group 'C', Non-Gazetted, Non-Ministerial | |
| Age Limit:- | | Between 18 and 27 years, Age Relaxation will be given as per the table at para 7. | |
| **Post Code:-** | **104/23** | Name of the post:- | **CHLORINATOR OPERATOR** |
| | | Department:- | Delhi Jal Board |

| R.No. | No. DJB/AC(B)/Direct Quota/Ch. Operator/2020/D-43 | Dated 07/01/2022 |
|---|---|---|

Number of Vacancies

| UR | OBC | SC | ST | EWS | TOTAL | PwBD* (incl.) | | | | ExSM (incl.) | SP (incl.) |
|---|---|---|---|---|---|---|---|---|---|---|---|
| | | | | | | Category (a) | Category (b) | Category (c) | Category (d) & (e) | | |
| 00 | 00 | 04 | 02 | 01 | 07 | NIL | NIL | NIL | NIL | 01 | NIL |

**This post is identified as not suitable for PwBD candidates as per User Department letter no.1470 dated 15/07/2022.**

| | | | |
|---|---|---|---|
| Educational Qualification:- | | Essential:- | (A) (i) Matric Pass with Science as one of the subjects from a recognized University or equivalent.<br>(ii) 3 years' experience of repairing and maintenance of chlorinator.<br>**OR**<br>(B) (i) Matric Pass of a recognized Board/ University or equivalent.<br>(ii) Certificate in the Instrumentation/ Mechanical Trade from I.T.I. or any other recognized Institution.<br>(iii) One years' experience in the repair and maintenance of Chlorinator. |
| | | Desirable:- | NIL |
| Experience:- | | Essential:- | As mentioned above in Educational Qualification Column. |
| | | Desirable:- | NIL |
| Pay Scale:- | | Rs. 19900 -63200, Level -2 (Pre-Revised Rs.5200-20200)+Grade Pay Rs.1900/- Group 'C' | |
| Age Limit:- | | Between 18 to 27 years, Age Relaxation will be given as per the table at para 7. | |
| **Post Code:-** | **105/23** | Name of the post:- | **SCIENTIFIC ASSISTANT (CHEMISTRY)** |
| | | Department:- | Forensic Science Laboratory |

| R.No. | No.F.1(29)/Estt./FSL/DSSSB/2019/Part File I/1167 | Dated 27/09/2021 |
|---|---|---|

| Number of Vacancies | | | | | | | | | | | |
|---|---|---|---|---|---|---|---|---|---|---|---|
| **UR** | **OBC** | **SC** | **ST** | **EWS** | **TOTAL** | **PwBD* (incl.)** | | | | **ExSM (incl.)** | **SP (incl.)** |
| | | | | | | **Category (a)** | **Category (b)** | **Category (c)** | **Category (d) & (e)** | | |
| **03** | **03** | **00** | **00** | **01** | **07** | **NIL** | **NIL** | **NIL** | **NIL** | **NIL** | **NIL** |

**This post is identified as not suitable for PwBD candidates as per User Department letter no.1979 dated 08/09/2022.**

| | | |
|---|---|---|
| Educational Qualification:- | Essential:- | Master's Degree in Chemistry or Toxicology or Forensic Science with Chemistry as one of the subject at B.Sc. level from a recognized university or equivalent. |
| | Desirable:- | Work experience in a Scientific Laboratory from a recognized scientific institution. |
| Experience:- | Essential:- | NIL |
| | Desirable:- | NIL |
| Pay Scale:- | Rs. 29200 - 92300, Level - 5 (Pre-Revised Rs.5200-20200)+Grade Pay Rs.2800/- Group 'C' | |
| Age Limit:- | 18 - 27 years, Age Relaxation will be given as per the table at para 7.<br><br>**Contractual Employee of Same Department: -** Relaxation in upper age as a onetime measure up to the actual time spent as contractual employee of the same department, subject to a maximum of 5 years provided they have worked for at least 180 working days in that particular year as per Services Department letter/circular No. F.19(11)/2015/S-IV/1751-1756 dated 11/06/2019. | |
| **Post Code:- 106/23** | Name of the post:- | **ASSISTANT INFORMATION OFFICER** |
| | Department:- | Directorate of Information & Publicity |
| R.No. | F.5(6)/DIP/Estt/AIO/2021/9402 | Dated 22/09/2022 |

| Number of Vacancies | | | | | | | | | |
|---|---|---|---|---|---|---|---|---|---|
| **UR** | **OBC** | **SC** | **ST** | **EWS** | **TOTAL** | **PwBD* (incl.)** | | | |
| | | | | | | **Category (a)** | **Category (b)** | **Category (c)** | **Category (d) & (e)** |
| **02** | **00** | **01** | **00** | **00** | **03** | **NIL** | **NIL** | **NIL** | **NIL** |

**This post is identified suitable for PwBD (a) Not Suitable (b) HH (c) OA, LC, Dw, AAV (d) Not Suitable (e) Not Suitable as per User Department letter no.47 dated 05/01/2023.**

| | | |
|---|---|---|
| Educational Qualification:- | Essential:- | **1. A. (I)** Degree from a recognized university / institute.<br>**(II)** Diploma / Post Graduate Diploma in Journalism / Mass Communication / Advertising and Public Relations from a recognised university / institute.<br>**OR**<br>**B.** Degree in Journalism / Mass Communication from a recognised university / institute.<br>**AND**<br>**2.** One year experience of Journalism / Publicity / Public Relation work in a Government Department / Public Sector Undertaking / Autonomous or Statutory Body / News Agency / News Channel / Newspaper registered with the Registrar of Newspaper of India.<br>**3.** Should have studied Hindi language up to 10th class. |
| | Desirable:- | NIL |
| Experience:- | Essential:- | As mentioned in Essential Educational Qualification Column. |
| | Desirable:- | NIL |
| Pay Scale:- | Rs 35,400 – 1,12,400 Level - 6 (Pre-Revised Rs.9300 - 34800) + Grade Pay Rs.4200/- Group 'B', Non-Gazetted, Non-Ministerial | |

| | | | |
|---|---|---|---|
| Age Limit:- | | Not exceeding 30 years, Age Relaxation will be given as per the table at para 7. | |
| **Post Code:-** | **107/23** | Name of the post:- | **MANAGER** |
| | | Department:- | Delhi State Industrial and Infrastructure Development Corporation Ltd. |
| R.No. | DSIIDC/II-8/Estt./DSSSB/Vol-I/495 | | Dated 04/09/2020 |

Number of Vacancies

| UR | OBC | SC | ST | EWS | TOTAL | PwBD* (incl.) | | | |
|---|---|---|---|---|---|---|---|---|---|
| | | | | | | Category (a) | Category (b) | Category (c) | Category (d) & (e) |
| **10** | **05** | **02** | **01** | **02** | **20** | **01** | **NIL** | **NIL** | **NIL** |

**This post is identified as suitable for PwBD (a) LV (b) HH (c) OA, BA, OL, OAL, CP, LC, Dw, AAV, MDy (d) MD involving (a) to (c) above as per user department letter no. 1406 dated 28.03.2023. Further, the functional requirement of the post as per user department are S, ST, W, MF, RW, SE, C.**

| | | |
|---|---|---|
| Educational Qualification:- | Essential:- | Bachelor's Degree from a recognized university with minimum 50% marks. |
| | Desirable:- | NIL |
| Experience:- | Essential:- | 3 years' experience in supervisory capacity in any government department / government undertakings / govt. autonomous / statutory bodies etc. at a post in the Level-6 (or equivalent in IDA pattern) or above as per 7th CPC. |
| | Desirable:- | NIL |
| Pay Scale:- | Rs 47,600 – 1,51,100 Level - 8 (Pre-Revised Rs.9300 - 34800) + Grade Pay Rs.4800/- Group 'B' | |
| Age Limit:- | Upto 30 years, Age Relaxation will be given as per the table at para 7.<br><br>**Contractual Employee of Same Department: -** Relaxation in upper age as a onetime measure up to the actual time spent as contractual employee of the same department, subject to a maximum of 5 years provided they have worked for at least **180 working days** in that particular year as per Services Department letter/circular No. F.19(11)/2015/S-IV/1751-1756 dated 11/06/2019. | |

| | | | |
|---|---|---|---|
| **Post Code:-** | **108/23** | Name of the post:- | **WORK ASSISTANT (HORTICULTURE)** |
| | | Department:- | Delhi State Industrial and Infrastructure Development Corporation Ltd. |
| R.No. | DSIIDC/II-8/Estt./DSSSB/Vol-I/402/92 | | Dated 06.10.2020 |

Number of Vacancies

| UR | OBC | SC | ST | EWS | TOTAL | PwBD* (incl.) | | | | ExSM (incl.) | SP (incl.) |
|---|---|---|---|---|---|---|---|---|---|---|---|
| | | | | | | Category (a) | Category (b) | Category (c) | Category (d) & (e) | | |
| **03** | **NIL** | **NIL** | **NIL** | **NIL** | **03** | **NIL** | **01** | **NIL** | **NIL** | **NIL** | **NIL** |

**This post is identified suitable for PwBD (a) LV (b) D, HH (c) OA, OL, CP, LC, Dw, AAV (d) SLD, MI (e) MD involving (a) to (d) above categories as per User Department letter no. 1409 dated 28/03/2023.**

| | | |
|---|---|---|
| Educational Qualification:- | Essential:- | Senior Secondary (12th pass) from any recognized board / institute with Botany as a subject. |
| | Desirable:- | Degree in Agriculture or Botany from a recognized university / institute. |
| Experience:- | Essential:- | Two years' experience in the field of Horticulture including ornamental gardening in any government department / autonomous / PSU / any company incorporate under Companies Act. |
| | Desirable:- | NIL |

| | | | |
|---|---|---|---|
| Pay Scale:- | | Rs 25,500 – 81,100 Level - 4 (Pre-Revised Rs.5200 - 20200) + Grade Pay Rs.2400/- Group 'C' | |
| Age Limit:- | | 18 - 27 years, Age Relaxation will be given as per the table at para 7.<br><br>**Contractual Employee of Same Department: -** Relaxation in upper age as a onetime measure up to the actual time spent as contractual employee of the same department, subject to a maximum of 5 years provided they have worked for at least **180 working days** in that particular year as per Services Department letter/circular No. F.19(11)/2015/S-IV/1751-1756 dated 11/06/2019. | |
| **Post Code:-** | **109/23** | Name of the post:- | **DRAFTSMAN Gr. III** |
| | | Department:- | Irrigation and Flood Control Department |
| R.No. | No.F.3(06)/2021/JE/Recrt. of J.E(C)/Estt./CE(I&FC)/4077 | | Dated 14/12/2021 |

Number of Vacancies

| UR | OBC | SC | ST | EWS | TOTAL | PwBD* (incl.) | | | | ExSM (incl.) | SP (incl.) |
|---|---|---|---|---|---|---|---|---|---|---|---|
| | | | | | | Category (a) | Category (b) | Category (c) | Category (d) & (e) | | |
| **05** | **01** | **01** | **00** | **00** | **07** | **NIL** | **NIL** | **01** | **NIL** | **NIL** | **NIL** |

**This post is identified suitable for PwBD (a) Not Suitable (b) D, HH (c) OA, OL, BL, OAL, CP, LC, Dw, AAV (d) ASD(M), SLD, MI (e) MD involving (b) to (d) above categories as per User Department letter no. 1191 dated 20/02/2023.**

| | | |
|---|---|---|
| Educational Qualification:- | Essential:- | Certificate or Diploma in Draftsmanship from a recognised institute of not less than two years' duration including practical training of 6 months. |
| | Desirable:- | NIL |
| Experience:- | Essential:- | As mentioned above in Essential Educational Qualification Column. |
| | Desirable:- | NIL |

| | | | |
|---|---|---|---|
| Pay Scale:- | | Rs 25,500 – 81,100 Level - 4 (Pre-Revised Rs.5200 - 20200) + Grade Pay Rs.2400/- Group 'C', Non-Gazetted, Non-Ministerial | |
| Age Limit:- | | 18 - 27 years, Age Relaxation will be given as per the table at para 7. | |
| **Post Code:-** | **110/23** | Name of the post:- | **LIBRARIAN** |
| | | Department:- | Legislative Assembly Secretariat |
| R.No. | F.No.19(9)/2021/LAS/Estt./3768 | | Dated 07/04/2021 |

Number of Vacancies

| UR | OBC | SC | ST | EWS | TOTAL | PwBD* (incl.) | | | |
|---|---|---|---|---|---|---|---|---|---|
| | | | | | | Category (a) | Category (b) | Category (c) | Category (d) & (e) |
| **01** | **NIL** | **NIL** | **NIL** | **NIL** | **01** | **NIL** | **NIL** | **NIL** | **NIL** |

**This post is identified suitable for PwBD (a) LV (b) D, HH (c) OA, BA, OL, BL, OAL, CP, LC, Dw, AAV, MDy (d) ASD(M), SLD, MI (e) MD involving (a) to (d) above categories as per User Department letter no. 22739 dated 02/03/2023.**

| | | |
|---|---|---|
| Educational Qualification:- | Essential:- | Bachelor Degree in Library Science or Library and Information Science from a recognized university / institute. |
| | Desirable:- | Diploma in Computer Application from a recognized university or institute. |
| Experience:- | Essential:- | Two years' professional experience in a Library under Central / State Government / Autonomous or Statutory Organizations / PSU / University or recognized research or Educational Institution. |
| | Desirable:- | NIL |

| | | | |
|---|---|---|---|
| Pay Scale:- | | Rs 35,400 – 1,12,400 Level - 6 (Pre-Revised Rs.9300 - 34800) + Grade Pay Rs.4200/- Group 'B', Non-Gazetted, Non-Ministerial | |
| Age Limit:- | | 18 - 30 years, Age Relaxation will be given as per the table at para 7. | |
| **Post Code:-** | **111/23** | Name of the post:- | **ASSISTANT SUPERINTENDENT** |
| | | Department:- | Delhi Prisons |
| R.No. | F.18(1159)/Estt./PHQ/2019/Vol.-II/CD-003568072/3638 | | Dated 01/05/2023 |

Number of Vacancies

| UR | OBC | SC | ST | EWS | TOTAL | PwBD* (incl.) | | | | ExSM (incl.) | SP (incl.) |
|---|---|---|---|---|---|---|---|---|---|---|---|
| | | | | | | Category (a) | Category (b) | Category (c) | Category (d) & (e) | | |
| **03** | **06** | **08** | **02** | **00** | **19** | **NIL** | **NIL** | **NIL** | **NIL** | **02** | **00** |

**This post is identified suitable as not suitable for PwBD as per User Department letter no. 4188 dated 24/05/2023.**

| | | |
|---|---|---|
| Educational Qualification:- | Essential:- | Degree from a recognized university.<br><br>**Physical Standard (For Male)**<br><br>**Height –** 5' – 4 ½" for Gorkhas & Dogras, 5' 6" for others.<br><br>**Chest –** 32" (Girths)<br><br>**Physical Standard (For Female)**<br><br>**Height –** 5' 0"<br><br>**Note : No relaxation permissible for physical standard.**<br><br>**Physical Endurance Test (PET) [For Male] –**<br><br>• 1600 Mts race in 06 (six) minutes and 30 seconds.<br>**NOTE 1 - Those who qualify in the race shall be further eligible to appear in the following tests :**<br>i. **High Jump –** 3'6" (To be achieved in any one of the three chances that will be given)<br>**ii. Broad Jump / Long Jump –** 13.0 feet (To be achieved in any one of the three chances that will be given)<br><br>**Physical Endurance Test (PET) [For Female] –**<br><br>• 800 Mts race in 04 (four) minutes and 30 seconds.<br><br>**NOTE 2 - Those who qualify in the race shall be further eligible to appear in the following tests :**<br>**i. High Jump –** 3.00 feet (To be achieved in any one of the three chances that will be given)<br>**ii. Broad Jump / Long Jump –** 9.0 feet (To be achieved in any one of the three chances that will be given)<br><br>**NOTE 3 - There would be no appeal against the PET (Physical Endurance Test).**<br><br>**NOTE 4 - During PET, a check will also be made for any defect or deformity (including bow-legged, knock-knees, flat-feet etc.) which would render candidate ineligible for recruitment.** |
| | Desirable:- | NIL |
| Experience:- | Essential:- | NIL |
| | Desirable:- | NIL |

| | | | |
|---|---|---|---|
| Pay Scale:- | | Rs 35,400 – 1,12,400 Level - 6 (Pre-Revised Rs.9300 - 34800) + Grade Pay Rs.4200/- Group 'C', Non-Gazetted, Non-Ministerial | |
| Age Limit:- | | 18 - 27 years, Age Relaxation will be given as per the table at para 7. | |
| **Post Code:-** | **112/23** | Name of the post:- | **MATRON [ RESERVED FOR FEMALE ONLY ]** |
| | | Department:- | Delhi Prisons |
| R.No. | F.18(1159)/Estt./PHQ/2019/Vol.-II/4104 | | Dated 22/05/2023 |

Number of Vacancies

| UR | OBC | SC | ST | EWS | TOTAL | PwBD* (incl.) | | | | ExSM (incl.) | SP (incl.) |
|---|---|---|---|---|---|---|---|---|---|---|---|
| | | | | | | Category (a) | Category (b) | Category (c) | Category (d) & (e) | | |
| **13** | **27** | **17** | **03** | **02** | **62** | **NIL** | **NIL** | **NIL** | **NIL** | **06** | **03** |

**This post is identified as not suitable for PwBD as per User Department letter no. 4944 dated 06/07/2023.**

| | | |
|---|---|---|
| Educational Qualification:- | Essential:- | 10+2 (Senior Secondary pass from a recognized board)<br><br>**Height – 157 cms** (relaxable by 5 cms for candidates belonging to Gorkhas/Garhwali/Dogras and Scheduled Tribe candidates)<br><br>**Physical Standard** – Sound status of health, free from defect / deformity / disease, vision 6/6 without glass both eyes, free from colour blindness.<br><br>**NOTE 1 – No relaxation permissible for physical standard.**<br><br>**Physical Endurance Test (PET) –**<br><br>• **800 Mts race in 4 minutes.**<br>**NOTE 2 - Those who qualify in the race shall be further eligible to appear in the following tests:**<br>• **9 (nine) feet long jump and 3 (three) feet high jump (qualifying in3 chances)**<br>**NOTE 3 - There would be no appeal against the physical endurance test.**<br><br>**NOTE 4 - During PET, a check will also be made for any defect or deformity (including bow-legged, knock-knees, flat-feet etc.) which would render candidate ineligible for recruitment.** |
| | Desirable:- | NIL |
| Experience:- | Essential:- | NIL |
| | Desirable:- | NIL |
| Pay Scale:- | | Rs 21,700 – 69,100 Level - 3 (Pre-Revised Rs.5200 - 20200) + Grade Pay Rs.2000/- Group 'C', Non-Gazetted, Non-Ministerial |
| Age Limit:- | | 18 - 27 years, Age Relaxation will be given as per the table at para 7. |

| | | | |
|---|---|---|---|
| **Post Code:-** | **113/23** | Name of the post:- | **WARDER [ RESERVED FOR MALE ONLY ]** |
| | | Department:- | Delhi Prisons |
| R.No. | F.18(1159)/Estt./PHQ/2019/Vol.-II/4104 | | Dated 22/05/2023 |

Number of Vacancies

| UR | OBC | SC | ST | EWS | TOTAL | PwBD* (incl.) | | | | ExSM (incl.) | SP (incl.) |
|---|---|---|---|---|---|---|---|---|---|---|---|
| | | | | | | Category (a) | Category (b) | Category (c) | Category (d) & (e) | | |
| **164** | **21** | **18** | **26** | **42** | **271** | **NIL** | **NIL** | **NIL** | **NIL** | **27** | **14** |

**This post is identified as not suitable for PwBD as per User Department letter no. 4944 dated 06/07/2023.**

<table>
<tr><td>Educational Qualification:-</td><td>Essential:-</td><td>10+2 (Senior Secondary) pass from a recognized board/institutions.<br><br><u>Standard of Physical Measurement</u> -<br><br>Height – 170 cms (relaxable by 5 cms for candidates belonging to Gorkhas/Garhwali/Dogras and Scheduled Tribe candidates)<br><br>Chest - Normal 81 - 85 cms and expandable by 5 cms (relaxable by 5 cms for candidates belonging to Gorkhas / Garhwali / Dogras and Scheduled Tribe candidates)<br><br>NOTE 1 – No relaxation permissible for physical standard.<br><br><u>Medical Standard</u> –<br><br>a. Vision 6/6 without glass both eyes, free from colour blindness.<br>b. The candidates must not have bow-legged, knock-knees, flat-feet varicose vein or squint in eyes and they should possess high colour vision.<br>c. They must be in good mental and bodily health and free from any physical defect which is likely to interfere with the efficient performance of the duties.<br><br><u>Physical Endurance Test (PET)</u> –<br><br>• 1600 meters race in 06(six) minutes.<br>NOTE 2 - Those who qualify in the race shall be further eligible to appear in the following tests :<br>• 13 (thirteen) feet long jump (qualifying in 3 chances)<br>• 3’9” (three feet nine inches) High Jump (qualifying in 3 chances)<br>NOTE 3 - There would be no appeal against the physical endurance test.<br><br><u>Physical Endurance Test (PET) for Ex-Servicemen</u> –<br><br>Race of 1600 meters –<br><br><table><tr><th><u>Age Wise</u></th><th><u>Time</u></th></tr><tr><td>Upto 31 years</td><td>6 Minutes</td></tr><tr><td>From 31 to 40 years</td><td>7 Minutes</td></tr><tr><td>From 40 and above</td><td>8 Minutes</td></tr></table><br>Long Jump –<br><br>Age wise (Qualifying in 3 chances)<br><br>Upto 31 years – 13 feet<br>From 31 to 40 years – 12 feet<br>From 40 and above – 11 feet<br><br>High Jump –<br><br>Age wise (Qualifying in 3 chances)<br><br>Upto 31 years – 3’9”<br>From 31 to 40 years – 3’6”<br>From 40 and above – 3’3”<br><br>NOTE 4 - There would be no appeal against the PET.</td></tr>
<tr><td></td><td>Desirable:-</td><td>NIL</td></tr>
<tr><td>Experience:-</td><td>Essential:-</td><td>NIL</td></tr>
<tr><td></td><td>Desirable:-</td><td>NIL</td></tr>
</table>

| | | | | | | | | | | | |
|---|---|---|---|---|---|---|---|---|---|---|---|
| Pay Scale:- | | | Rs 21,700 – 69,100 Level - 3 + Grade Pay Rs.2000/- Group 'C', Non-Gazetted, Non-Ministerial | | | | | | | | |
| Age Limit:- | | | 18 - 27 years, Age Relaxation will be given as per the table at para 7. | | | | | | | | |
| **Post Code:-** | **114/23** | | Name of the post:- | | **SENIOR SCIENTIFIC ASSISTANT (CHEMISTRY)** | | | | | | |
| | | | Department:- | | Drugs Control Department | | | | | | |
| R.No. | F.No.50(20)/2008/DC/Estt./Pt.File/504 | | | | | | | | Dated 27/07/2022 | | |
| Number of Vacancies | | | | | | | | | | | |
| **UR** | **OBC** | **SC** | **ST** | **EWS** | **TOTAL** | **PwBD* (incl.)** | | | | **ExSM (incl.)** | **SP (incl.)** |
| | | | | | | **Category (a)** | **Category (b)** | **Category (c)** | **Category (d) & (e)** | | |
| **03** | **01** | **NIL** | **NIL** | **01** | **05** | **NIL** | **NIL** | **01**** | **NIL** | | |
| **** Backlog Vacancy**<br><br>**This post is identified suitable for PwBD (a) Not Suitable (b) D, HH (c) OL, LC, Dw, AAV (d) ASD(M), MI (e) MD involving (b) to (d) above categories as per User Department letter no. 56 dated 05/07/2023.** | | | | | | | | | | | |
| Educational Qualification:- | | | Essential:- | | A. (i) Post Graduate Degree in Chemistry / Pharmacy / Bio-Chemistry from a recognized university or equivalent.<br>(ii) One years' experience in the field of chemical analysis of drugs from a recognized institution or equivalent.<br><br>**OR**<br>B. (i) A degree in Pharmacy / Science (with Chemistry, Botany and Zoology) from a recognized university or equivalent.<br>(ii) Three years' experience in the field of chemical analysis of drugs from a recognized institution or equivalent. | | | | | | | | |
| | | | Desirable:- | | NIL | | | | | | |
| Experience:- | | | Essential:- | | As mentioned above in Essential Educational Qualification Column. | | | | | | |
| | | | Desirable:- | | NIL | | | | | | |
| Pay Scale:- | | | Rs 35,400 – 1,12,400 Level - 6 (Pre-Revised Rs.9300 - 34800) + Grade Pay Rs.4200/- Group 'B', Non-Gazetted, Non-Ministerial | | | | | | | | |
| Age Limit:- | | | Not exceeding 30 years, Age Relaxation will be given as per the table at para 7. | | | | | | | | |
| **Post Code:-** | **115/23** | | Name of the post:- | | **ELECTRICAL OVERSEER / SUB-INSPECTOR** | | | | | | |
| | | | Department:- | | Labour Department | | | | | | |
| R.No. | F.1/31/LC/Estt/1159/2023/1447 | | | | | | | | Dated 19/05/2023 | | |
| Number of Vacancies | | | | | | | | | | | |
| **UR** | **OBC** | **SC** | **ST** | **EWS** | **TOTAL** | **PwBD* (incl.)** | | | | **ExSM (incl.)** | **SP (incl.)** |
| | | | | | | **Category (a)** | **Category (b)** | **Category (c)** | **Category (d) & (e)** | | |
| **07** | **00** | **00** | **00** | **01** | **08** | **NIL** | **NIL** | **NIL** | **NIL** | **00** | **00** |
| **This post is identified as not suitable for PwBD candidates as per User Department letter no. 1447 dated 19/05/2023.** | | | | | | | | | | | |
| Educational Qualification:- | | | Essential:- | | Diploma in Electrical Engineering from a recognized university or college or its equivalent. | | | | | | |
| | | | Desirable:- | | NIL | | | | | | |
| Experience:- | | | Essential:- | | NIL | | | | | | |
| | | | Desirable:- | | Practical Experience of one year in the practice of Electrical Engineering | | | | | | |

| | | |
|---|---|---|
| | | in a govt. department or in a concern of repute. |
| Pay Scale:- | Rs 29,200 – 92,300 Level - 5 + Grade Pay Rs. 2800/- Group 'C', Non-Gazetted, Non-Ministerial | |
| Age Limit:- | Between 18 and 27 years, Age Relaxation will be given as per the table at para 7. | |

***The details of categories for the vacancies reserved for Persons with Benchmark Disabilities (PwBD) are as follows :-**

**Category (a) : - Blindness (B) and Low Vision (LV)**

**Category (b) : - Deaf (D) and Hard of Hearing (HH)**

**Category (c) : - Locomotor disability including Cerebral Palsy (CP), Leprosy Cured (LC), Dwarfism (Dw), Acid Attack Victims (AAV) and Muscular Dystrophy (MDy)**

**Category (d) : - Autism, Intellectual Disability (ID), Specific Learning Disability (SLD) and Mental Illness (MI).**

**Category (e) : - Multiple Disabilities (MD) from amongst persons under clauses (a) to (d) including deaf-blindness.**

**Abbreviations of Disabled Category** : **B=Blind, LV=Low Vision, D=Deaf, HH= Hard of Hearing, OA=One Arm, OL=One Leg, BA=Both Arms, BL=Both Leg, OAL=One Arm and One Leg, BLOA=Both leg & one arm, BLA=Both Legs Arms, CP=Cerebral Palsy, LC=Leprosy Cured, Dw=Dwarfism, AAV=Acid Attack Victims, MDy=Muscular Dystrophy, ASD= Autism Spectrum Disorder (M= Mild, MoD= Moderate), ID= Intellectual Disability, SLD= Specific Learning Disability, MI= Mental Illness, MD=Multiple Disabilities**

**Functional Requirement Abbreviations Used: S=Sitting, ST=Standing, W=Walking, BN=Bending, L=Lifting, KC=Kneeling & Crouching, JU=Jumping, CRL= Crawling, CL=Climbing, PP=Pulling & Pushing, MF=Manipulation with Fingers, RW=Reading & Writing, SE=Seeing, H=Hearing, C=Communication**

**1. ELIGIBILITY CRITERIA:**

(i) The candidate must be a citizen of India.
(ii) The candidate must be eligible in terms of age, educational qualifications, experience etc. as per Recruitment Rules notified by the User Department for the post in which he/she intends to apply.
(iii) The educational qualification, age, experience etc. as stipulated in advertisement shall be determined as on **20/12/2023**.

**2. HOW TO APPLY :**

a. Before submitting online applications, candidate must ensure that he/she is registered on DSSSB's portal i.e. **https://dsssbonline.nic.in**. The instructions for Registration are available on the Board's website. Registration with DSSSB is a onetime exercise. The user ID and password generated after registration should be used to login whenever a candidate is applying for examinations of the posts notified by DSSSB. No separate registration is required for each of examination conducted by DSSSB. If, an applicant submits multiple registrations and appears in the examination (at any stage) more than once, his/her candidature will be cancelled and he/she will be debarred from the examinations of the Board.

**b. Eligible candidates may apply online through the website https://dsssbonline.nic.in from 21/11/2023 up to 20/12/2023 (till 11:59 PM) after which the link will be disabled.**

c. The candidates must go through the **INSTRUCTIONS FOR APPLYING ONLINE** carefully while filling up Online Application Form for the post concerned.

d. The candidates must submit their application through **Online Mode** only. **No other mode of application** shall be accepted. Applications received through any other mode i.e. by post/by hand/by mail etc. will not be accepted and will be summarily rejected. No correspondence will be entertained in this regard.

e. To avoid last minute rush, candidates are advised in their own interest to submit online applications much before the closing date and not to wait till the last date. DSSSB will not be responsible for the candidates for not being able to submit their applications in stipulated time limit for any reason(s) stated to be beyond their control.

f. Before submission of the online application, candidates must check and ensure that they have filled correct

details in each field of the online application form. **Once online application form is submitted, no request for change/ correction/ modification (including change of category) will be entertained or allowed under any circumstances**. Request received in this regard in any form like Post, Fax, Email, by hand, etc. shall not be entertained and no correspondence will be made in this regard. Candidates will responsible for any mistake in the data of application form and fee paid by him/her.

**3. <u>APPLICATION FEES AND MODE OF PAYMENT</u>:**
**₹ 100/- (One Hundred only)**

a) Women candidates and candidates belonging to Schedule Caste, Schedule Tribe, PwD (Person with Disability) & Ex-Serviceman category are exempted from paying Application fees.

b) Ex-Servicemen who have already secured employment in civil post under Central Government /Government of NCT of Delhi or its Autonomous /Local Bodies on regular basis after availing of the benefits of reservation given to Ex-Servicemen for their re-employment are **NOT** eligible for fee concession.

c) The candidates submitting their application online should pay the requisite fees only through SBI e-pay. Other mode of payment will not be considered and the application of such candidates will be rejected out rightly and payment made shall stand forfeited.

d) Application Fee once paid will not be refunded under any circumstances.

**4. <u>Examination Scheme</u> :**

| Row | Tier | Post Codes | Exam. Tier | Time Duration | Total Ques. (MCQ) | Total Marks (MCQ) | Total Marks (Descript.) | Grand Total | Syllabus |
|---|---|---|---|---|---|---|---|---|---|
| **A** | One Tier (General) | 86/23, 103/23, 111/23, 112/23, 113/23 | I-T-G | 2 Hrs. | 200 | 200 | N.A. | 200 | **MCQs of one mark each as per examination scheme**<br><br>1. General Awareness, 2. General Intelligence & Reasoning ability, 3. Arithmetical & Numerical Ability, 4. Test of Hindi Language & Comprehension, 5. Test of English Language & Comprehension.<br><br>(40 Marks each section) |
| B | One Tier (Technical) | 72/23 to 85/23, 87/23 to 90/23, 92/23 to 100/23, 102/23, 104/23, 105/23, 106/23, 108/23, 109/23, 110/23, 114/23, 115/23 | I-T-T | 2 Hrs. | 200 | 200 | N.A. | 200 | **Section – A:- MCQs of one mark each as per examination scheme**<br><br>1. General Awareness, 2. General Intelligence & Reasoning ability, 3. Arithmetical & Numerical Ability, 4. Test of Hindi Language & Comprehension, 5. Test of English Language & Comprehension.<br><br>(20 Marks each section)<br><br>**Section – B:-** Objective type MCQs on the subject concerned as per the qualification prescribed for the post.<br><br>(100 Marks) |
| C | One Tier (Teaching / Technical Post) | 91/23 | I-T-T | 2 Hrs. | 200 | 200 | N.A. | 200 | **Section – A:- MCQs of one mark each as per examination scheme**<br><br>1. General Awareness, 2. General Intelligence & Reasoning Ability, 3. Arithmetical & Numerical Ability, 4. Test of Hindi Language & Comprehension, 5. Test of English Language & Comprehension. |

| | | | | | | | | | |
|---|---|---|---|---|---|---|---|---|---|
| | | | | | | | | | **(20 Marks each)**<br><br>**Section – B:-** MCQs of one mark each from the subject concerned including questions on teaching methodology / B.Ed.<br><br>**(100 Marks)** |
| D | Two Tier (General) | 101/23, 107/23 | II-T-G | 2 Hrs (Tier-I) | 200 | 200 | N.A. | 200 | **<u>Tier – I</u>**<br><br>**Section – A :-**<br><br>1. General Awareness, 2. General Intelligence & Reasoning ability, 3. Arithmetical & Numerical Ability, 4. Test of Hindi Language & Comprehension, 5. Test of English Language & Comprehension.<br><br>(40 Marks each section) |
| | | | | 3 Hrs (Tier-II) (One Section) | 200 | 200 | 75 | 275 | **<u>Tier – II</u>**<br><br>**Section – A :-**<br><br>1. General Intelligence & Reasoning, 2. Quantitative Abilities, 3. General Awareness with special emphasis on the History, Culture, Demography, Geography & Economy of Delhi Administrative set up and Governance in NCT of Delhi, 4. English Language & Comprehension.<br><br>(50 Marks for each section)<br><br>**Section – B (Descriptive)**: -<br><br>Essay (in English): - 50 Marks<br><br>Letter writing / Expansion of ideas (in English): - 25 Marks |

**<u>NOTE</u>:**

**(i) For applicants of all Technical post codes, the mandatory minimum qualifying marks in Tier-I Examinations will be applicable only in r/o Section-B which is domain subject specific. There will not be any minimum qualifying marks in Section-A. However, combined aggregate marks of both Section-A & Section-B will be reckoned for preparing the final merit list.**

**(ii) In case of 101/23 & 107/23 post codes, Tier-I examination is only qualifying in nature and used for short listing only. Further selection will be made on the basis of cumulative merit/marks obtained in Tier-II examination.**

**(iii) DSSSB reserves the right to change/amend the examination scheme, if so required, any time before the examination.**

**(iv) There is no provision of re-evaluation/re-checking of Answer Sheets/Answer Scripts in respect of the examinations conducted by DSSSB. No correspondence in this regard shall be entertained.**

**(v) The DSSSB reserves the right to cancel/withdraw/delete any question/questions from the Question Paper and the marks scored shall be prorated out of the maximum marks.**

**(vi)** Negative Marking will be applicable and deduction of **0.25 marks** will be made for each wrong MCQ answer.

**(vii)** The minimum qualifying marks for one Tier/Two Tier written examination (Objective/Descriptive Type) is given at Sub-para (e) of Para-5 below.

**(viii)** Link for Mock test (which also include instructions to candidates about the online examination) is given on the website of the Board.

**5. Mode of Selection:**

a. The selection shall be made through **One Tier and Two Tier examination** scheme.

b. In case of any question(s) appearing in the exam are held to be invalid, those questions will not be evaluated and the marks scored by the candidate will be calculated on prorated basis (out of maximum marks).

c. Marks scored by candidates in the Computer Based Test/Exam will be normalized (If required) by using the formula published by DSSSB vide Notice No. 10 (271)/Sec.Cell/DSSSB/18/989 dated 11.07.2018 **(Annexure-II)** and such normalized scores will be used to determine final merit and provisional nomination/selection.

d. Draft Answer Keys of the Computer Based Test/Exam will be displayed on the website of DSSSB after the Examination. Candidates may go through the draft Answer Keys and submit online objections, if any, within the stipulated time limit given by the Board. Objection(s) regarding the draft Answer Keys received through the online mode within the time limit fixed by the Board will only be considered and scrutinized before finalizing the Answer Keys. However, the decision of the Board in this regard will be final. Objections received through any other mode(s) e.g. letter, application, email etc. shall not be entertained. After the receipt of objection(s) in the above stated authorised manner, no further representations, if any will be entertained in this regard by the Board anytime during or after the display of draft answer key.

e. The Board, in order to achieve qualitative selection and to recruit the best talent available, has fixed the following minimum qualifying marks (wherever applicable) for different categories (UR/SC/ST/OBC/EWS/PwD/Ex-SM) :-

General/EWS :40%
OBC (Delhi) :35%
SC/ST/PH (PwBD) :30%
Ex-Servicemen will be given 5% relaxation in their respective categories subject to a minimum of 30%, if post is reserved for Ex-Servicemen.

f. DSSSB reserves its right to prescribe a minimum cut off mark for any post as per availability of candidates.

**Note :** Cut off marks for selection in different categories may go higher depending upon the marks obtained by the candidates and number of vacancies in respective categories.

g. If there are two or more candidates in the same category are having equal marks in the examination:

1) Candidate securing more marks in subject specific section i.e. Section-B is to be placed higher in merit;
2) In case where the marks mentioned at (1) above are also equal, the candidate senior in age is to be placed higher in merit.
3) In case where the date of birth(s) are also the same, the candidate whose first name comes first in Alphabetical order (in English) is to be placed higher in merit.

h. SC, ST, OBC, EWS and PwD candidates, who are selected on their own merit without relaxed standards, will not be adjusted against the reserved vacancies. Such candidates will be accommodated against the general/ unreserved vacancies for the post as per their position in the overall merit. The reserved vacancies will be filled up separately from amongst the eligible SC, ST, OBC, EWS, Ex-SM and PwD candidates.

i. **A person with disability who is selected on his/her own merit can be appointed against an unreserved vacancy provided the post is identified suitable for Persons with Disability of the relevant category**.

j. Provisional nomination/selection in the examination confers no right of appointment unless the Appointing Authority i.e. user department is satisfied after such enquiry as may be considered necessary that the candidate is suitable in all respects for appointment to the service/post.

k. The admission at all stages of the examination is purely provisional, subject to his/her satisfying the prescribed eligibility conditions prescribed for the respective Department(s). If, upon verification, at any time before or after the examination, it is found that the candidate does not fulfill any of the eligibility conditions, his/her candidature for the examination will be summarily cancelled.

l. **The candidates not having essential qualification as exactly mentioned in the Recruitment Rules of the concerned post need not apply.**

**6. RESERVATION BENEFITS:**

(i) Reservation benefits will be available to the SC/ST/OBC/EWS/PwBD/Ex-SM & other special category candidates in accordance with the extant Instructions / Orders / Circulars issued from time to time by the Govt. of NCT of Delhi/DOP&T, Govt. of India. **The candidate has to select the particular category when applying online for the Post. No request for change of Category will be entertained at any later stage.**

**(ii) The Board makes selection of candidates in pursuance to the vacancies reported by the concerned User Departments for various posts. The Board does not have any role in deciding the number of vacancies of any User Department. Implementation of reservation policy, maintaining reservation roster and earmarking of vacancies amongst different categories fall under the domain of the User Departments.**

**(iii) The cut off date will be the closing date of application i.e. 20/12/2023 for ascertaining the eligibility of the Candidates for extension of any benefits wherever applicable. However, latest DopT guidelines issued from time to time may be taken into consideration for final appointment by the user department.**

(iv) Only OBC (Delhi) candidates notified by Govt. of NCT of Delhi vide letter/order No. F.19(10)/2001/S-III/Pt.File/2278-2285 dated 27/07/2007 **(Annexure-III)** and No. F.19(01)/2012/S.IV/1241-1258 dated 28/07/2016 **(Annexure-IV)** will be given the benefit of reservation/age relaxation under OBC category. This has further been clarified by Services Department, Govt. of NCT of Delhi Vide its Office Memorandum No.F.19(02)/2011/S.IV/Vol.I/856 dated 31/05/2021 **(Annexure-V)**. **OBC (Outside) candidates will be treated as Un-reserved candidates and they must apply under UR category. The OBC candidates must be in possession of non-Creamy layer certificate, along with his/her caste certificate on or before cut off date**.

**(v) Only following two types of certificates will be accepted as valid certificates for grant of benefit of reservation to OBCs:-**

**(A) OBC certificate (Delhi) issued by the Revenue Department of GNCT of Delhi, on the basis of a old certificate issued to any member of individual's family from GNCT of Delhi.**

**(B) OBC certificate issued by a Competent Authority outside Delhi to a person belonging to a community duly notified as OBC by GNCT of Delhi. This certificate should have mandatorily been issued on the basis of OBC certificate issued by Govt. of NCT of Delhi to a family member of the concerned person who had been residing in Delhi before 08/09/1993.**

(vi) A candidate belonging to SC/ST/OBC/EWS who is provisionally nominated/selected on the same standard as applied to unreserved category candidates and who appears in the combined merit list is treated as own merit candidate. Such candidate is adjusted against unreserved point of the reservation roster. Only such SC/ST/OBC candidates who are selected on the same standard as applied to unreserved candidates shall not be adjusted against reserved vacancies. In other words, **when a relaxed standard is applied in nominating/selecting an SC/ST/OBC candidate**, for example in the age limit, experience, qualification, extended zone of consideration larger than what is provided for unreserved category candidates, etc., the SC/ST/OBC candidates are to be counted against reserved vacancies. Such candidates would be deemed to be unavailable for consideration against unreserved vacancies.

**7. AGE RELAXATION:**

Permissible relaxation in upper age limit for different categories is as under:

| S.NO. | CATEGORIES | EXTENT OF AGE CONCESSION |
|---|---|---|
| 1. | SC/ST (For Group B & C) | 05 years |
| 2. | OBC (For Group B & C) | 03 years |
| 3. | PwD (For Group B & C) | 10 years |
| 4. | PwD + SC/ST (For Group B & C) | 15 years |
| 5. | PwD + OBC (For Group B & C) | 13 years |
| 6. | Departmental candidate i.e. regular Govt. servant with at least three years continuous service. (These instructions are applicable only to Central Government Civilian Employees and Employees of all Departments/Autonomous/Local Bodies of Govt. of NCT of Delhi) | **For Group B Post: -** Up to 05 years for Group 'B' posts (which are in the same line or allied cadres and where a relationship could be established that the service already rendered in a particular post will be useful for the efficient discharge of the duties of post) as per DoP&T O.M. No. 15012/2/2010-Estt.(D) dated 27th March, 2012**.** |

| | | |
|---|---|---|
| | | **For Group C Post: -**<br>Up to 40 years of age (45 years for SC/ST, 43 years for OBC) for Group 'C' post (which are in the same line or allied cadres) as per DoP&T O.M. No.15012/2/2010-Estt.(D) dated 27th March, 2012 |
| 7. | Ex-Servicemen (Group B & C (Non-Gazetted) ) | Period of Military service plus 3 years |
| 8. | Meritorious Sports Persons<br>(Only for Group 'C' posts) | Up to 05 years (10 years for SC/ST and 08 years for OBC candidates) |
| 9. | Disabled Defence services personnel (Group 'C') | 45 years (50 years of SC/ST, 48 years for OBC) |
| 10. | Widows/ divorced women/ women judicially separated and who are not re-married | **For Group C Post: -**<br>Up to the age of 35 years (up to 40 yrs for SC/ST & 38 for OBC) |

**(Note:- The above age relaxations will be regulated as per DoPT Guidelines.)**

(i) In case of physically handicapped/Person with Disability, relaxation in age-limit shall be applicable irrespective of the fact whether the post is reserved or not, provided the post is identified as suitable for persons with disabilities.

**(ii) If a person with disability is entitled to age relaxation by virtue of being a Departmental employee, the same will be admissible either as a 'person with disability' or as a 'Departmental employee' whichever may be more beneficial to him/her.**

**8. <u>IMPORTANT INSTRUCTIONS TO CANDIDATES:</u>**

| | |
|---|---|
| a. | The Board does not undertake any detailed scrutiny of applications for the eligibility and other aspects at the time of examination(s) and, therefore, candidature will be accepted only on provisional basis. As such merely, applying under the above said Post Codes does not make the candidate eligible for the same. Candidates must go through the requirements of essential educational qualification, age, experience etc. and satisfy themselves that they are eligible for the post. Copies of supporting documents will be sought at the time of online calling of e-dossier only. |
| b. | The educational qualification, age, experience and other eligibility conditions for the post shall be determine as on **20/12/2023.** |
| c. | **The cut off date will be the closing date of application i.e. 20/12/2023 for ascertaining the eligibility of the Candidates for extension of any benefits wherever applicable. However, latest DopT guidelines issued from time to time may be taken into consideration for final appointment by the user department.** |
| d. | Candidates with only **benchmark physical disability** status will be considered as Persons with Disabilities (PwBD) and only such candidates will be entitled to age-relaxation/ reservation for Persons with Disabilities. |
| e. | If a candidate successfully submits his/her application, it will only be considered on **'Provisional'** basis. Candidates should take printout of the online Application Form for their own records. |
| f. | Only one online registration is allowed to be submitted by a candidate. Therefore, candidates must exercise due diligence at the time of filling their online Registration Forms. In case, more than one Registration of a candidate is detected, all such registrations will be rejected and his/her candidature for the examination will be cancelled. If a candidate submits multiple registrations and appears in the examination (at any stage) more than once, his/her candidature will be cancelled and he/she will be debarred from the examinations of the Board. |
| g. | Only one online application is allowed to be submitted by a candidate for the examination of each post code. Therefore, candidates must exercise due diligence at the time of filling their online Application Forms for the relevant post. In case, more than one application of a candidate is detected for the same post code, all such applications will be rejected and his/her candidature for the examination will be cancelled. If a candidate submits multiple applications and appears in the examination (at any stage) more than once, his/her candidature will be cancelled and he/she will be debarred from the examinations of the Board. |
| h. | **Candidates are advised to upload recent and clear colour photograph. The background should be a plain white or off-white. It should have full face, front view, eyes open. Online Applications with blurred/ illegible Photograph/ Signature will be rejected. Candidate must bring same photo printed on photo quality paper whenever asked by the Board. Digital or printed photo not meeting above guidelines will be rejected and candidature of the candidate will be rejected.** |
| i. | Request for change/ correction sought via any mode like Post/ Fax/ Email/ By hand, etc. in any particulars of the Online Application Form including change of category, once submitted, will not be entertained under any circumstances and no correspondence will be made in this regard. |

| | |
|---|---|
| j. | Candidates must fill their correct and active e-mail addresses and mobile numbers in their online application forms so that any communication from the Board is properly received by the candidate. Further, **candidate is advised to visit website of the Board on regular basis to get updates as the communications sent through email & SMS are additional facilities. The Board shall not be responsible for any lapse on the part of the candidate in this regard.** |
| k. | In case of fake/ fabricated application/ registration by misusing any dignitaries name/ photo, such candidate/ cyber cafe will be held responsible for the same and liable for suitable legal action under Cyber/ IT act. |

**9. <u>GENERAL INSTRUCTIONS FOR CANDIDATES</u>:**

(i) The vacancies advertised are liable to vary (increase or decrease). In case, the vacancy position is reduced to any number or even NIL by the User Department, Board is not liable to compensate the applicant for any consequential damage/loss. Further, vacancies in respect of PH/ PwBD candidates are liable to vary (increase or decrease) subject to provisions of RPwD Act,2016.

(ii) The DSSSB reserves the right to cancel or modify the advertisement or part of it, at any stage.

(iii) The centers for holding the examination will be in Delhi/NCR only.

(iv) The Board reserves the right to cancel a part or entire process of examination or a part of it due to Administrative reason(s) and in case of unfair means, cheating or other irregularities/ malpractice noticed by the Board. The Board also reserves the right to cancel or set up a new examination centre and divert the candidates from a particular examination centre to another examination centre, if required. The Board also reserves the right to shift candidates of any one centre to some other centre to take the Exam. No request for change in date, time and centre of exam will be accepted under any circumstances.

(v) In case of any inadvertent error in publication of advertisement, the final result will be prepared on the basis of Recruitment Rules of the concerned post, DoPT guidelines, Examination Schemes available on the Board website and any other prevailing guidelines of GNCTD and GOI.

(vi) The Board reserves the right to change or make amendment in the examination scheme, any time before the examination, if so required.

(vii) The candidature of the candidate to the Examination is entirely provisional and subject to the outcome of any direction/ decision/ order/ pronouncement of any Court of Law and mere issuance of Admit Card or appearance at Examination does not entitle him/her to any claim for the post.

(viii) Abbreviations used are denoted as under:

**EWS-Economically Weaker Sections, Ex-SM- Ex-Servicemen, UR-Unreserved (General), SC-Scheduled Caste, ST- Scheduled Tribe, OBC- Other Backward Classes, PwD-Person with Benchmark Disability, OH-Orthopedically Handicapped, VH- Visually Handicapped, HH-Hard of Hearing.**

**Abbreviations of Disabled Category** : **B=Blind, LV=Low Vision, D=Deaf, HH= Hard of Hearing, OA=One Arm, OL=One Leg, BA=Both Arms, BL=Both Leg, OAL=One Arm and One Leg, BLOA=Both leg & one arm, BLA=Both Legs Arms, CP=Cerebral Palsy, LC=Leprosy Cured, Dw=Dwarfism, AAV=Acid Attack Victims, MDy=Muscular Dystrophy, ASD= Autism Spectrum Disorder (M= Mild, MoD= Moderate), ID= Intellectual Disability, SLD= Specific Learning Disability, MI= Mental Illness, MD=Multiple Disabilities**

(ix) Use of Calculator, Laptop, Palmtop, other Digital Instrument/ Mobile/ Cell phone, Pager/ electronic watches and any metallic items etc. is/ are not allowed. Candidates are strictly advised not to bring any of the above gadgets in the examination centre as no arrangements for keeping or for security of these items will be available at the centers.

(x) In case any candidate is caught/ found to be in possession of any gadget/instrument, he/ she would be debarred from the examination and legal proceedings shall also be initiated against the candidates.

**(xi) The candidates are instructed to follow the following dress code while appearing for DSSSB Exam :**

**(a) Light clothes with half sleeves not having big buttons, brooch/badge, flower etc. with Salwar/ Trouser.**

**(b) Slippers, sandals with low heels. Shoes are not allowed.**

(xii) In case there is any discrepancy among the English, Hindi, Urdu and Punjabi version of advertisement/ information, the English version will be treated as final.

(xiii) Further, notifications/corrigendum in this regard, if any will be put up on Board website.

**10. <u>Action against candidates found guilty of misconduct</u>:**

Candidates are warned that they should not furnish any particulars that are false or suppress any material information while filling in the online application form.

Without prejudice to criminal action/debarment from DSSSB's examination wherever necessary, candidature will be summarily cancelled at any stage of the recruitment in respect of candidates found to have indulged in any of the following:

1. Possession of mobile phone & accessories and other electronic gadgets within the premises of the examination centre, whether in use or in switch off or switch on mode.

2. Involved in malpractices.
    a. Using unfair means in the examination hall.
    b. Obtaining support for his / her candidature by any means.
    c. Impersonation/Procuring impersonation by any person.
    d. Submitting fabricated documents or documents which have been tampered with.
    e. Making statements which are incorrect or false or suppressing material information.
    f. Resorting to any other irregular or improper means in connection with his/her candidature for the examination.
    g. Misbehaving in any other manner in the examination hall with the Observer/Centre Superintendent, Invigilator or Board's representatives.
    h. Taking away the Answer Sheet (in case of offline/online/descriptive/skill test papers) with him/her from the examination hall, or passing it on to unauthorized persons during the conduct of the examination.
    i. Intimidating or causing bodily harm to the staff deployed/authorised by the Board for the conduct of examination.
    j. Candidature can also be cancelled at any stage of the recruitment for any other ground which the Board considers to be sufficient cause for cancellation of candidature.
    k. If, any candidate uses offensive/abusive/foul language /obscene picture he/she will be liable for necessary penal action under relevant Act.

    In such cases, if required, the Board may also report the matter to Police/ Investigating Agencies, as deemed fit and the Board may also take appropriate action to get the matter examined by the concerned authorities/ forensic experts, etc.

**11. <u>Board's Decision Final</u>:**

The decision of the Board in all matters relating to eligibility, acceptance or rejection of the applications, penalty for false information, mode of selection, conduct of examination(s), allotment of examination centers and preparation of merit list & post allocation, debarment for indulging in malpractices will be final and binding on the candidates and no enquiry/ correspondence will be entertained in this regard.

**Disclaimer**: - The vacancy notice is based on the requisitions received from the indenting departments. The essential qualifications have been given as prescribed in the RRs of the posts provided by the indenting departments. In case of any typographical error, the recruitment will be strictly as per the RRs only.

**-sd-**

**Deputy Secretary (P&P-I)**
**DSSSB**

**Annexure-I**

**GOVERNMENT OF NATIONAL CAPITAL TERRITORY OF DELHI**
**SERVICES DEPARTMENT – (BRANCH-IV)**
**7TH LEVEL, B-WING, DELHI SECRETARIAT,**
**I.P.ESTATE, NEW DELHI-110002**

No.F.19(11)/2015/S-IV/ 1751-1756 Dated: 11/06/2019

**OFFICE MEMORANDUM**

Sub: **Relaxation in upper age limit to the contractual employees working under Government of NCT of Delhi at the time of regular appointment on direct recruitment basis.**

The issue with regard to suitable relaxation in upper age limit to contractual employees, as a onetime measure, in Direct Recruitment has been examined in the light of various judicial pronouncements, DOPT guidelines, the opinion of Additional Solicitor General and in consultation with Finance Department and Law Department of GNCTD.

2. The Competent Authority is pleased to order all Head of Departments to fill-up the posts as per the recruitment rules and contractual employees hired against those posts may be given age relaxation as per the the following modalities to be adopted on uniform basis for in respect of contractual employees under Government of NCT of Delhi.

I. The contractual employees working against teaching posts will be eligible for one time relaxation in upper age limit upto maximum period of 5 years. The quantum of age relaxation will be subject to number of years spent in the department on contract basis provided, they have worked for at least 120 days in a particular academic year.

II. The contractual employees working against all other administrative posts, will be eligible for one time relaxation in upper age limit upto maximum period of 5 years. The quantum of age relaxation will be subject to number of years spent in the department on contract basis provided, they have worked for at least 180 days in a particular year.

III. The contractual employees, working at the time of applying for direct recruitment, shall only be considered eligible for relaxation in upper age limit.

IV. The contractual employees would be considered eligible for relaxation in upper age limit only for the department in which they are working.

V. The contractual employees, who have already availed one time age relaxation, granted by the respective department, would not be eligible under the scheme.

**Contd....2/-**

VI. Any contractual employee, whose service was terminated due to unsatisfactory work during their contractual employment, shall be treated as ineligible for the benefit of relaxation in upper age limit.

VII. The contractual employees may seek "age – relaxation certificate" from the department where they are working on contract basis. The department concerned, after examination of application, in accordance with the above modalities, shall issue the certificate by clearly indicating the quantum of age relaxation, the contractual employee is eligible for. The Certificate shall be issued under the signature and seal of HoD concerned.

3. This issues with the approval of Competent Authority.

**(S. N. MISRA)**
**SPECIAL SECRETARY (SERVICES)**

No.F.19(10)/2015/S-IV/ 1751-1756 Dated: 11/06/2019

**Copy to :**

1. All Pr. Secretaries / Secretaries / Head of Departments, Corporations, Boards, PSUs and Autonomous Bodies of Govt. of NCT of Delhi.
2. The Pr. Secretary to Hon'ble Lt. Governor, Delhi, Raj Niwas, Delhi.
3. The Staff Officer to Chief Secretary, 5th Level, A-Wing, Delhi Secretariat, New Delhi.
4. The Chairperson, DSSSB, Govt. of N.C.T. of Delhi,
5. Section Officer (Services-Coord) with the request to upload this circular to the website of Services Department.
6. Guard File.

**(S. N. MISRA)**
**SPECIAL SECRETARY (SERVICES)**

**Annexure-II**

**GOVT OF NATIONAL CAPITAL TERRIOTRY OF DELHI**
**DELHI SUBORDINATE SERVICES SELECTION BOARD**
**FC-18, INSTITUTIONAL AREA, KARKARDOOMA DELHI-110092**

F.No.10(271)/Sec.Cell/DSSSB/18/989 Dated:-11/07/18

**NOTICE**

As mentioned in the public notice F.No.10(271)/Sec. Cell/DSSSB/18/718 dated 31/05/2018 regarding partially shifting to online exam, in case of an exam being held in multiple shifts, normalisation of marks obtained by candidate will be done to account for variation in difficulty level. Normalisation will be done by using "Score Normalisation Based on Deviation Method" formula which is as under;

$$Xn=(S2/S1)*(X-Xav)+Yav$$

| | |
|---|---|
| (Xn) | Normalized Score for each candidate |
| **S2** | Is the SD of the shift with the Highest Average Score taken as base for normalization |
| **S1** | Standard Deviation for the corresponding shift (to be scaled to S2) |
| **X** | Raw score of a candidate |
| **Xav** | Simple average of the Shift |
| **Yav** | Average corresponding to shift with highest Average (taken as base for normalization) |

Dy. Secretary
DSSSB

**Annexure-III**

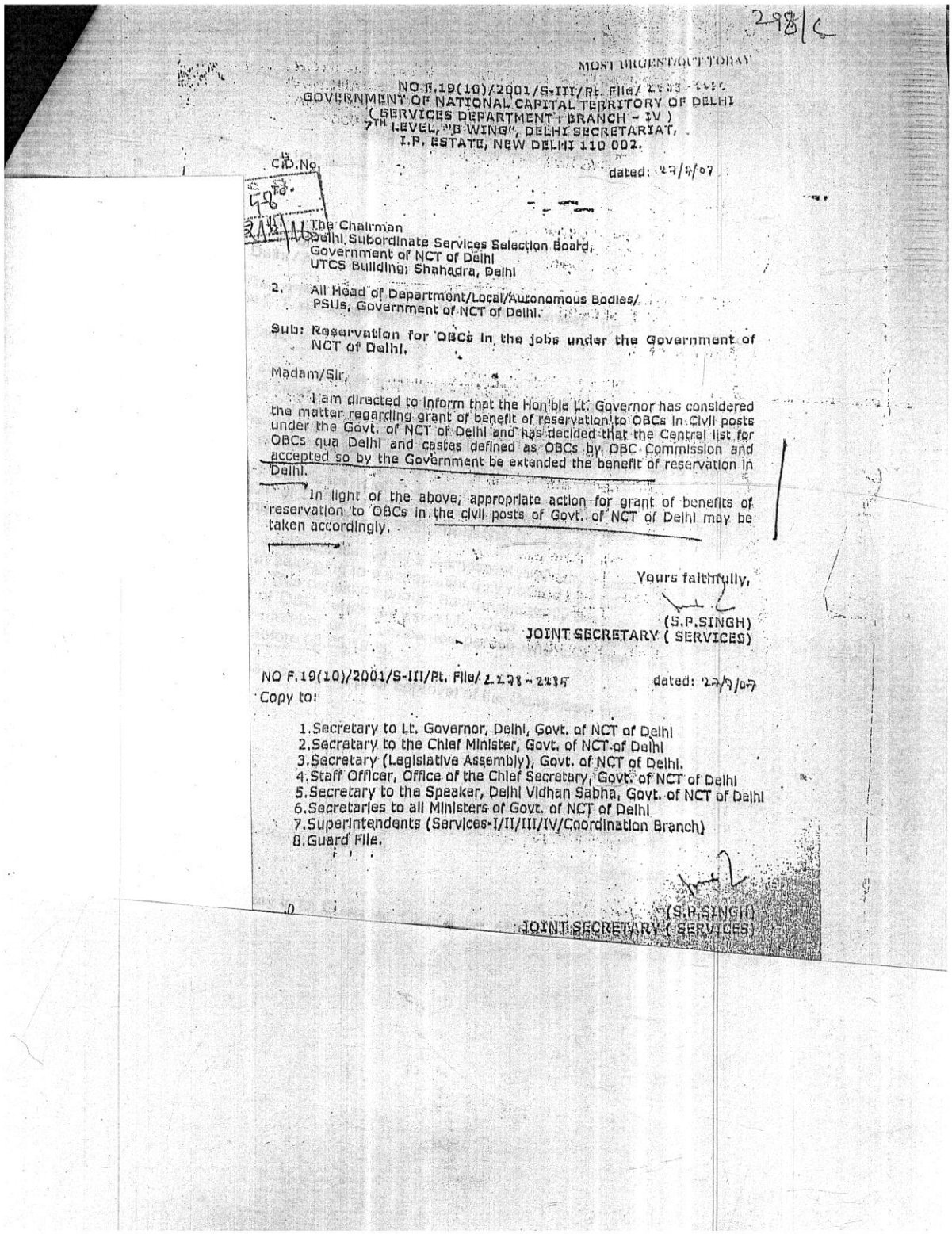

298/C

MOST URGENT/OUT TODAY

NO F.19(10)/2001/S-III/Pt. File/ 2293 - 2297
GOVERNMENT OF NATIONAL CAPITAL TERRITORY OF DELHI
( SERVICES DEPARTMENT : BRANCH - IV )
7TH LEVEL, "B WING", DELHI SECRETARIAT,
I.P. ESTATE, NEW DELHI 110 002.

C.D.No. dated: 27/9/07

To

The Chairman
Delhi Subordinate Services Selection Board,
Government of NCT of Delhi
UTCS Building, Shahadra, Delhi

2. All Head of Department/Local/Autonomous Bodies/
PSUs, Government of NCT of Delhi.

Sub: Reservation for OBCs in the jobs under the Government of NCT of Delhi.

Madam/Sir,

I am directed to inform that the Hon'ble Lt. Governor has considered the matter regarding grant of benefit of reservation to OBCs in Civil posts under the Govt. of NCT of Delhi and has decided that the Central list for OBCs qua Delhi and castes defined as OBCs by OBC Commission and accepted so by the Government be extended the benefit of reservation in Delhi.

In light of the above, appropriate action for grant of benefits of reservation to OBCs in the civil posts of Govt. of NCT of Delhi may be taken accordingly.

Yours faithfully,

(S.P.SINGH)
JOINT SECRETARY ( SERVICES)

NO F.19(10)/2001/S-III/Pt. File/ 2293 - 2297 dated: 27/9/07

Copy to:

1. Secretary to Lt. Governor, Delhi, Govt. of NCT of Delhi
2. Secretary to the Chief Minister, Govt. of NCT of Delhi
3. Secretary (Legislative Assembly), Govt. of NCT of Delhi.
4. Staff Officer, Office of the Chief Secretary, Govt. of NCT of Delhi
5. Secretary to the Speaker, Delhi Vidhan Sabha, Govt. of NCT of Delhi
6. Secretaries to all Ministers of Govt. of NCT of Delhi
7. Superintendents (Services-I/II/III/IV/Coordination Branch)
8. Guard File.

(S.P.SINGH)
JOINT SECRETARY ( SERVICES)

**Annexure-IV**

297/C

**GOVERNMENT OF NATIONAL CAPITAL TERRITORY OF DELHI**
**SERVICES DEPARTMENT – (BRANCH-IV)**
**7TH LEVEL, B-WING, DELHI SECRETARIAT,**
**I.P.ESTATE, NEW DELHI-110002**

No.F.19(01)/2012/S.IV/1241-1258

To,

Dated: 28/7/2016

All Head of Departments,
Govt. of N.C.T. of Delhi,
Delhi / New Delhi

Sub: **Reservation for OBCs in the jobs under the Government of N.C.T. of Delhi - reg.**

Sir / Madam,

In continuation with this department's circular dated 27.07.2007 on the subject cited above (copy enclosed) I am directed to inform that Govt. of N.C.T. of Delhi has decided to accept the following two types of certificates as valid certificates for grant of benefit of reservation to OBCs in civil posts under Govt. of N.C.T. of Delhi: -

1) OBC certificate (Delhi) issued by the Revenue Department of GNCT of Delhi, on the basis of any old certificate issued to any member of individual's family from GNCT of Delhi.

2) OBC certificate issued by a Competent Authority outside Delhi to a person belonging to a community duly notified as OBC by GNCT of Delhi. This certificate should have mandatorily been issued on the basis of OBC certificate issued by Govt. of N.C.T. of Delhi to any family member of the concerned person who had been residing in Delhi before 08.09.1993.

This issues with the prior approval of the Competent Authority.

Yours faithfully,

Encl: As above.

(ANUPMA CHAKRAVORTY)
DY. SECRETARY (SERVICES)

No.F.19(01)/2012/S.IV/1241-1258

Copy to:

Dated: 28/7/2016

1. Pr. Secretary to Lt. Governor, Delhi, Govt. of N.C.T. of Delhi.
2. Pr. Secretary to the Chief Minister, Govt. of N.C.T. of Delhi.
3. Staff Officer, O/o the Chief Secretary, Govt. of N.C.T. of Delhi.
4. Secretaries to all Ministers, Govt. of N.C.T. of Delhi.
5. Superintendent (Services-I, II, III, ACP cell & Coordination branch, Delhi Secretariat, Govt. of N.C.T. of Delhi.
6. Superintendent (Coordination), Delhi Secretariat to upload on the website of Services Department.
7. Guard file.

(ANUPMA CHAKRAVORTY)
DY. SECRETARY (SERVICES)

**Annexure-V**

No.F.19(02)/2011/S.IV/Vol.I/856

**GOVERNMENT OF NATIONAL CAPITAL TERRITORY OF DELHI**
**SERVICES DEPARTMENT – (BRANCH-IV)**
**7TH LEVEL, 'B'-WING, DELHI SECRETARIAT,**
**I.P. ESTATE, NEW DELHI-110002**

Dated: 31/05/2021

**OFFICE MEMORANDUM**

Sub: **Reservation for OBCs in the jobs under the Government of N.C.T. of Delhi - reg.**

In continuation of this Department's letter No.F.19(10)/2001/S-III/Pt. File/2278-2285 dated 27th July, 2007 and No.F.19(01)/2012/S.IV/1241-1258 dated 28th July, 2016 on the subject cited above (copies enclosed), the undersigned is directed to convey the clarification that: -

1) an individual, who possesses OBC (Delhi) Certificate issued by the Revenue Department, Government of National Capital Territory of Delhi certifying that he/she belongs to a caste which has been notified as OBC by the Government of National Capital Territory of Delhi, shall be entitled for the benefits of reservation to OBCs in civil posts in various Departments of Government of National Capital Territory of Delhi, irrespective of the fact that the said OBC (Delhi) Certificate has been issued with or without mentioning of old certificate issued to his/her father, siblings and real uncles (paternal side only).

2) an individual, who possesses the OBC Certificate issued by a Competent Authority outside Delhi, certifying his/her belonging to a community duly notified as OBC by the Government of National Capital Territory of Delhi, shall also be entitled for the benefits of reservation to OBCs in civil posts under Government of National Capital Territory of Delhi. This certificate should have mandatorily been issued on the basis of OBC Certificate issued by Government of National Capital Territory of Delhi to his/her father, siblings and real uncles (paternal side only) of the concerned person, who had been residing in Delhi before 8th September, 1993.

This issues with the approval of the Competent Authority.

Encls: As above

31/5/21
(HARLEEN KAUR)
SPL. SECRETARY (SERVICES)

No.F.19(02)/2011/S.IV/Vol.I/ Dated: / /2021

**Copy for information / appropriate action to: -**

1. The Secretary, UPSC, Dholpur House, Shahjahan Road, New Delhi - 110069
2. Chairperson, DSSSB, Govt. of N.C.T. of Delhi.
3. Principal Secretary (Revenue), Revenue Department, 5, Shamnath Marg, Delhi-110054.
4. All the Heads of Departments/Autonomous Organizations /PSUs, Govt. of N.C.T. of Delhi, Delhi / New Delhi.

**Copy for information to: -**

1. Secretary to Hon'ble Lt. Governor, Delhi, Raj Niwas, Delhi.
2. Secretary to Hon'ble Chief Minister of Delhi, 3rd Level, Delhi Secretariat, New Delhi.

**Contd....2/-**

3. Secretary to all Ministers, Govt. of N.C.T. of Delhi, Delhi Secretariat, New Delhi.
4. Staff Officer to Chief Secretary, Delhi Govt. of N.C.T. of Delhi, 5th Level, Delhi Secretariat, New Delhi.
5. P.A. to Secretary (Services), Govt. of N.C.T. of Delhi, Delhi Secretariat, New Delhi.
6. P.A. to Spl. Secretary (Services), Govt. of N.C.T. of Delhi, Delhi Secretariat, New Delhi.
7. Dy. Secretary (Services)-I / III, Govt. of N.C.T. of Delhi, Delhi Secretariat, New Delhi.
8. Section Officers of all branches of Services Department, Govt. of N.C.T. of Delhi.
9. Section Officer (Coordination), Services Department, Delhi Secretariat, New Delhi with the direction to upload this letter / circular on the website of the Services Department.

31/5/21

(HARLEEN KAUR)
SPL. SECRETARY (SERVICES)